

Patient Name	Ms. SUDERSHAN KUMARI	Client Name	Shri Balaji Multispeciality Hospital-Gurgaon	Specimen Received	21/12/19
Age/Sex	59YRS/F			Specimen Type	Tissue
Patient ID	011912210142			Collection Date	21/12/19
Specimen ID	MOLQ/B-2423/19			Report Date	25/12/19

SURGICAL PATHOLOGY REPORT

Endometrium

DIAGNOSIS

DISORDERED PROLIFERATIVE PHASE

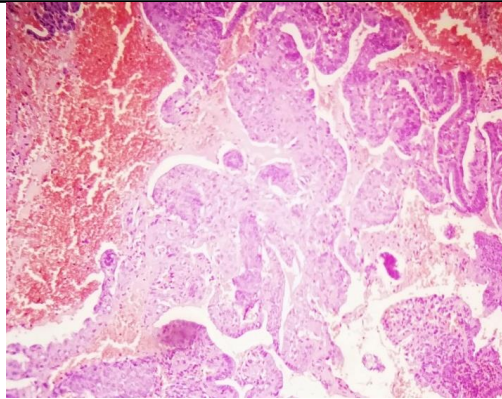

SPECIMEN

Endometrium

GROSS

Received multiple grayish white tissue piece.

Microscopy

Section examined shows small tortuous endometrial glands with cuboidal lining with small round nucleus. Stroma shows mononuclear inflammatory cells.

No granuloma seen. No malignant cells seen in sample received.

Note : All biopsy specimen will be stored for 15 (fifteen) days, block and slides for 5 (five) years only from the time of receipt at the laboratory. No request, for any of the above, will be entertained after the due date.

Reference

- i) Rosai and Ackerman's Surgical Pathology.
- ii) Modern Surgical Pathology.

Gulshan Yadav, MD
Consultant Pathologist