

Patient report

Bio-Rad DATE: 12/25/2019
D-10 TIME: 04:50 AM
S/N: #DC2K755917 Software version: 4.30-2
Sample ID: 10591533
Injection date 12/25/2019 04:49 AM
Injection #: 2 Method: HbA1c
Rack #: --- Rack position: 2

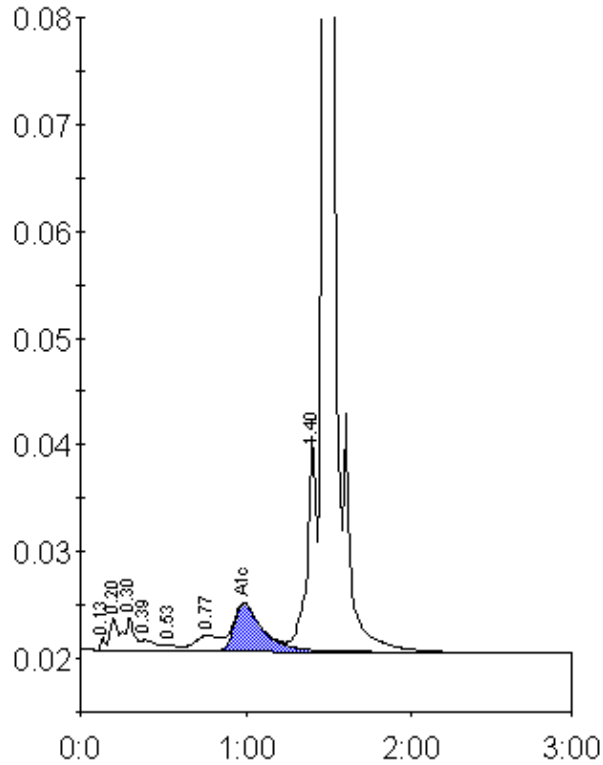

Peak table - ID: 10591533

Peak	R.time	Height	Area	Area %
Unknown	0.13	1133	2088	0.2
A1a	0.20	2998	8869	0.7
A1b	0.30	3112	12959	1.0
Unknown	0.39	974	6172	0.5
F	0.53	468	2814	0.2
LA1c/CHb-1	0.77	1471	15489	1.2
A1c	0.99	4447	52587	5.8
P3	1.40	20159	80418	6.1
A0	1.47	359789	1134740	86.2
Total Area:		1316136		

Concentration:	%
A1c	5.8