

# Patient report

Bio-Rad                      DATE: 12/25/2019  
D-10                         TIME: 04:49 AM  
S/N: #DC2K755917        Software version: 4.30-2  
Sample ID:                 10591521  
Injection date             12/25/2019 04:46 AM  
Injection #: 1             Method: HbA1c  
Rack #: ---                Rack position: 1

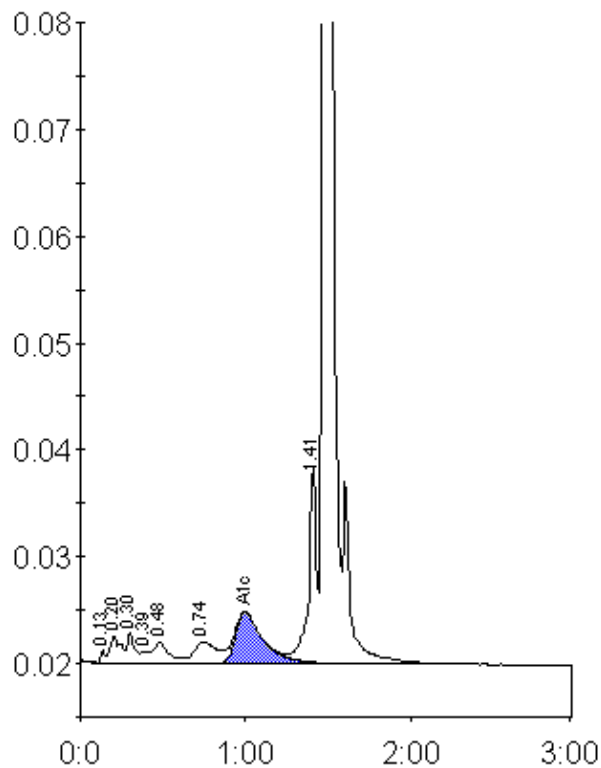

Peak table - ID: 10591521

Peak	R.time	Height	Area	Area %
Unknown	0.13	1179	2536	0.3
A1a	0.20	2475	10308	1.0
A1b	0.30	2801	9126	0.9
Unknown	0.39	1090	3572	0.4
F	0.48	1923	12388	1.2
LA1c/CHb-1	0.74	2010	19425	1.9
A1c	1.00	4751	55088	7.8
P3	1.41	18478	62397	6.2
A0	1.48	269750	838011	82.7
Total Area:	1012852			

Concentration:	%
A1c	7.8