

Patient report

Bio-Rad DATE: 12/24/2019
D-10 TIME: 01:39 AM
S/N: #DC2K755917 Software version: 4.30-2
Sample ID: 10502512
Injection date 12/24/2019 01:39 AM
Injection #: 1 Method: HbA1c
Rack #: --- Rack position: 1

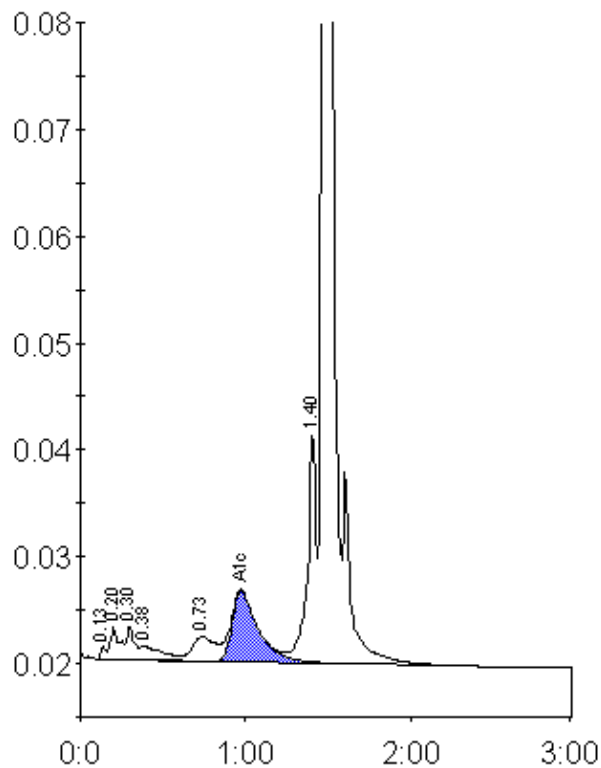

Peak table - ID: 10502512

Peak	R.time	Height	Area	Area %
Unknown	0.13	1262	2385	0.2
A1a	0.20	2944	11622	0.9
A1b	0.30	3191	10461	0.8
Unknown	0.38	1341	11852	1.0
LA1c/CHb-1	0.73	2267	21985	1.8
A1c	0.97	6638	73186	8.3
P3	1.40	21756	77243	6.2
A0	1.47	341642	1028406	83.1
Total Area:		1237139		

Concentration:	%
A1c	8.3