

Patient Name	Mrs. RAM KALA DEVI	Client Name	Pushpanjali Hospital (Rewari)	Specimen Received	20/12/19
Age/Sex	54YRS/F			Specimen Type	Tissue
Patient ID	011912200176			Collection Date	20/12/19
Specimen ID	MOLQ/B-2412/19			Report Date	24/12/19

SURGICAL PATHOLOGY REPORT

Uterus with Cervix

DIAGNOSIS

CHRONIC CERVICITIS

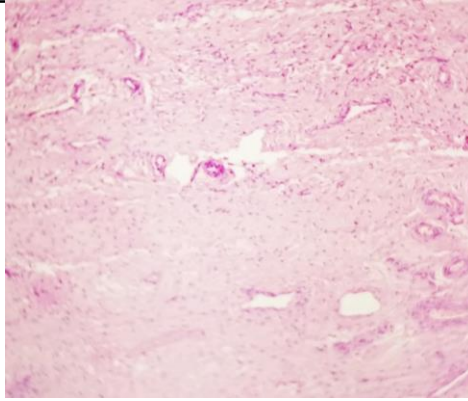

SPECIMEN

Uterus with Cervix

GROSS

Received 9x4 cm uterus with cervix.

Microscopy

Section examined shows

- 1) Endometrium with proliferative phase
- 2) Myometrium with muscle bundles
- 3) Cervix with mononuclear inflammatory cells

Note : All biopsy specimen will be stored for 15 (fifteen) days, block and slides for 5 (five) years only from the time of receipt at the laboratory. No request ,for any of the above ,will be entertained after the due date.

Reference

- i) Rosai and Ackerman's Surgical Pathology.
- ii) Modern Surgical Pathology.

Gulshan Yadav, MD
Consultant Pathologist