

Patient Name	Ms. VANITA SHARMA	Client Name	Path Star Diagnostic	Specimen Received	20/12/19
Age/Sex	25YRS/F			Specimen Type	Tissue
Patient ID	011912200167			Collection Date	20/12/19
Specimen ID	MOLQ/B-2410/19			Report Date	24/12/19

SURGICAL PATHOLOGY REPORT

Bilateral tubes (in separate container)

DIAGNOSIS

BILATERAL TUBES CONFIRMED AND UNREMARKABLE.

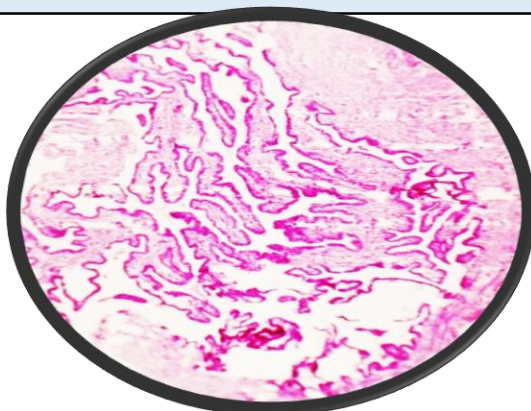

SPECIMEN

Bilateral tubes (in separate container)

GROSS

A)Right: Received autolyzed 1x1cm greyish white tissue piece.

B)Left: Received autolyzed 1x1cm greyish white tissue piece.

Microscopy

A)Right: Tube confirmed and unremarkable.

B)Left: Tube confirmed and unremarkable.

Note : All biopsy specimen will be stored for 15 (fifteen)days, block and slides for 5(five) years only from the time of receipt at the laboratory. No request ,for any of the above ,will be entertained after the due date.

Reference

- i) Rosai and Ackerman's Surgical Pathology.
- ii) Modern Surgical Pathology.

Gulshan Yadav, MD
Consultant Pathologist