

Patient Name Mrs. MANJU
Age/Sex 40YRS/F
Patient ID 011912190203
Specimen ID MOLQ/B-2402/19

Client Name Goyal Nursing Home, Palwal

Specimen Received 19/12/19
Specimen Type Tissue
Collection Date 19/12/19
Report Date 24/12/19

SURGICAL PATHOLOGY REPORT

Uterus with Cervix

DIAGNOSIS

CHRONIC CERVICITIS

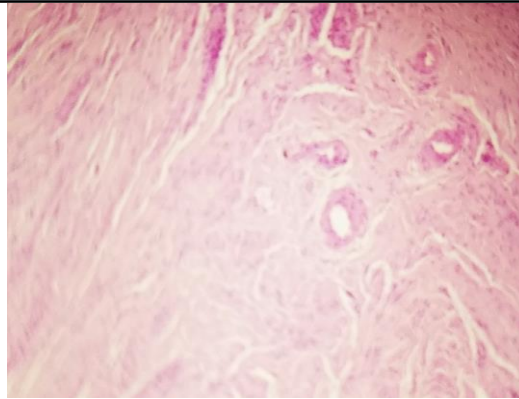

SPECIMEN

Uterus with Cervix

GROSS

Received 9x6 cm uterus with cervix with bilateral tubes (already Cut open)

Microscopy

Section examined shows

- 1) Endometrium with proliferative phase
- 2) Myometrium with muscle bundles
- 3) Cervix with mononuclear inflammatory cells
- 4) Bilateral tubes are unremarkable

Note : All biopsy specimen will be stored for 15 (fifteen) days, block and slides for 5 (five) years only from the time of receipt at the laboratory. No request, for any of the above, will be entertained after the due date.

Reference

- i) Rosai and Ackerman's Surgical Pathology.
- ii) Modern Surgical Pathology.

Gulshan Yadav, MD
Consultant Pathologist