

**Patient Name** Mrs. SUDESH  
**Age/Sex** 39YRS/F  
**Patient ID** 011912200064  
**Specimen ID** MOLQ/B-2406/19

**Client Name** Vardaan Hospital (Jind)

**Specimen Received** 20/12/19  
**Specimen Type** Tissue  
**Collection Date** 20/12/19  
**Report Date** 24/12/19

## SURGICAL PATHOLOGY REPORT

### Uterus with Cervix

#### DIAGNOSIS

**LEIOMYOMA**

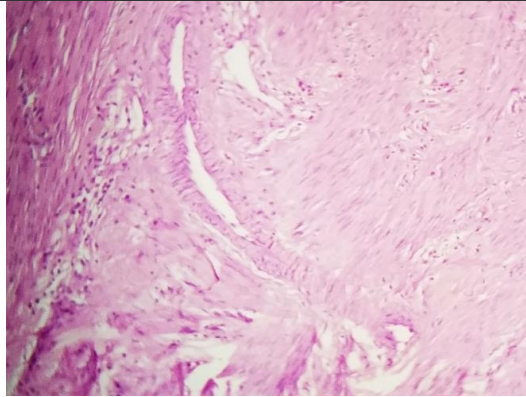

#### SPECIMEN

Uterus with Cervix

#### GROSS

Received 8x4.3 cm uterus with cervix. Cut section shows 3x4 cm fibroid ( No ovary found )

#### Microscopy

Section examined shows

- 1)Endometrium with proliferative phase
- 2)Myometrium with muscle bundles
- 3)Cervix with mononuclear inflammatory cells
- 4)Fibroid with interlacing muscle bundle

**Note** : All biopsy specimen will be stored for 15 (fifteen)days, block and slides for 5(five) years only from the time of receipt at the laboratory. No request ,for any of the above ,will be entertained after the due date.

#### Reference

- i) Rosai and Ackerman's Surgical Pathology.
- ii) Modern Surgical Pathology.

  
**Gulshan Yadav, MD**  
Consultant Pathologist