

Patient Name	Ms. MANJU	Client Name	Mehra Path Lab	Specimen Received	19/12/19
Age/Sex	27YRS/F			Specimen Type	Tissue
Patient ID	011912190183			Collection Date	19/12/19
Specimen ID	MOLQ/B-2398/19			Report Date	24/12/19

SURGICAL PATHOLOGY REPORT

Uterus with Cervix

DIAGNOSIS

CHRONIC CERVICITIS

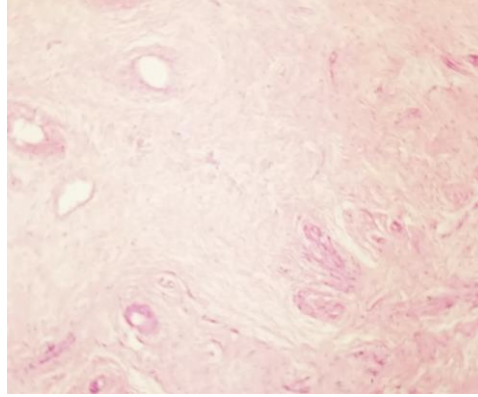

SPECIMEN

Uterus with Cervix

GROSS

Received 6x5 cm uterus with cervix with unilateral adnexa. Ovary size 3.2x1.8 cm, with bilateral tubes.

Microscopy

Section examined shows

- 1) Endometrium with proliferative phase
- 2) Myometrium with muscle bundles
- 3) Cervix with mononuclear inflammatory cells
- 4) Ovary and bilateral tubes unremarkable

Note : All biopsy specimen will be stored for 15 (fifteen) days, block and slides for 5 (five) years only from the time of receipt at the laboratory. No request, for any of the above, will be entertained after the due date.

Reference

- i) Rosai and Ackerman's Surgical Pathology.
- ii) Modern Surgical Pathology.

Gulshan Yadav, MD
Consultant Pathologist