

<b>Patient Name</b>	<b>Mrs. GEETA</b>	<b>Client Name</b>	Nath Nursing Home, Jind	<b>Specimen Received</b>	19-Dec-2019
<b>Age/Sex</b>	30 Years/Female			<b>Specimen Type</b>	Tissue
<b>Patient ID</b>	011912190099			<b>Collection Date</b>	19-Dec-2019
<b>Specimen ID</b>	MOLQ/B-2392/19 (Container 1), B-2393/19 (Container 2)			<b>Report Date</b>	24-Dec-2019

**SURGICAL PATHOLOGY REPORT**

Container 1: (A)Cervical Polyp    Container 2: (B) Endometrium

**DIAGNOSIS**

**A) CERVICAL POLYP**

**B) DISORDERED PROLIFERATIVE PHASE**

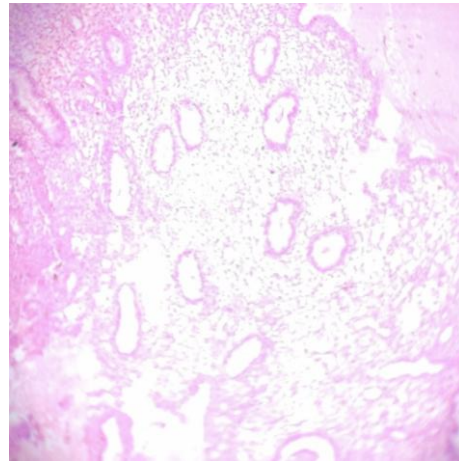
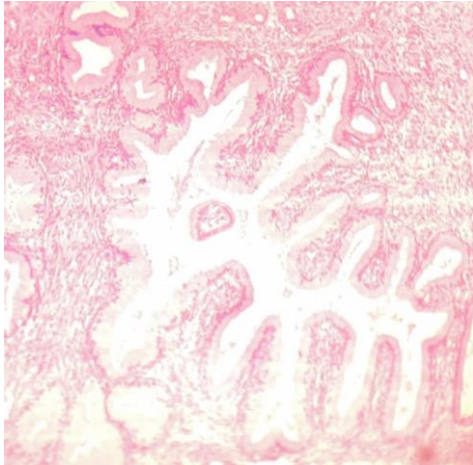

**SPECIMEN**

Container 1: (A)Cervical Polyp  
Container 2: (B) Endometrium

**GROSS**

A)Received 1x1.2 cm grayish white tissue piece.  
B) Received multiple grayish white tissue piece.

**Microscopy**

A) Section examined shows small endocervical glands with cuboidal lining with small round to oval nucleus. Stroma shows mononuclear inflammatory cells. No granuloma seen. No malignant cells seen.

B) Section examined shows small and tortuous endometrial glands with cuboidal lining with small round to oval nucleus. Stroma shows mononuclear inflammatory cells. No granuloma seen. No malignant cells seen.

**Note :** All biopsy specimen will be stored for 15 (fifteen)days, block and slides for 5(five) years only from the time of receipt at the laboratory. No request ,for any of the above ,will be entertained after the due date.

**Reference**

- i) Rosai and Ackerman's Surgical Pathology.
- ii) Modern Surgical Pathology.

**Gulshan Yadav, MD  
Consultant Pathologist**