

Patient Name	Mrs. KAVITA YADAV	Client Name	Lifeaid Wellness Centre	Specimen Received	19/12/19
Age/Sex	41YRS/F			Specimen Type	Tissue
Patient ID	011912190020			Collection Date	19/12/19
Specimen ID	MOLQ/B-2378/19			Report Date	24/12/19

SURGICAL PATHOLOGY REPORT

Container 1: (A) Endometrial Polyp and Cervical Polyp

Container 2: (B) Endometrial Tissue

DIAGNOSIS

- A) ENDOMETRIAL POLYP AND CERVICAL POLYP**
B) DISORDERED PROLIFERATIVE PHASE

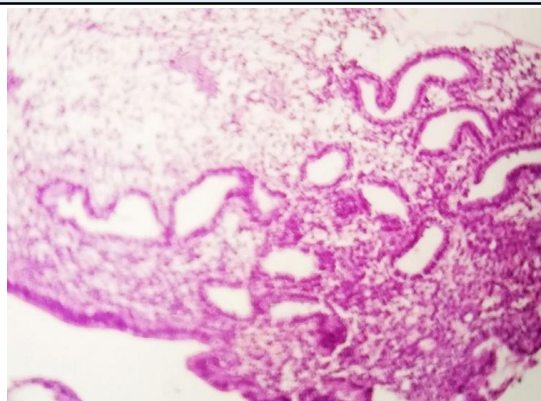
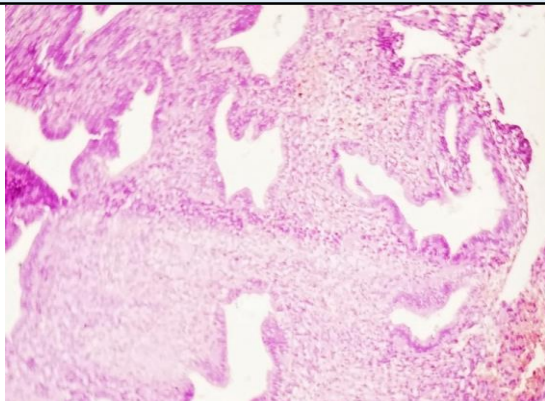

SPECIMEN

Container 1: (A) Endometrial Polyp and Cervical Polyp
Container 2: (B) Endometrial Tissue

GROSS

- A) Received multiple grayish white tissue piece.
B) Received multiple grayish white tissue piece.

Microscopy

A) Section examined shows endometrial glands with cuboidal lining epithelium with round nucleus with stroma cells. Endocervical glands with columnar cells having round to oval nucleus with inflammatory cells.

No granuloma seen. No malignant cells seen.

B) Section examined shows small and tortuous endometrial glands with cuboidal lining epithelium with round nucleus. Stroma shows mononuclear inflammatory cells.

No granuloma seen. No malignant cells seen.

Note : All biopsy specimen will be stored for 15 (fifteen) days, block and slides for 5 (five) years only from the time of receipt at the laboratory. No request, for any of the above, will be entertained after the due date.

Reference

- i) Rosai and Ackerman's Surgical Pathology.
ii) Modern Surgical Pathology.

Gulshan Yadav, MD
Consultant Pathologist