

Patient report

Bio-Rad DATE: 12/23/2019
D-10 TIME: 07:59 PM
S/N: #DC2K755917 Software version: 4.30-2
Sample ID: 10525221
Injection date 12/23/2019 07:49 PM
Injection #: 56 Method: HbA1c
Rack #: --- Rack position: 1

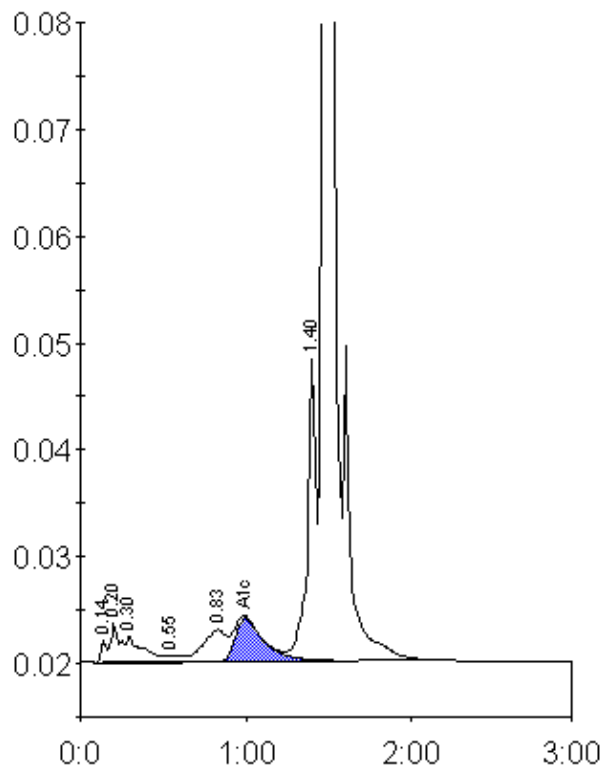

Peak table - ID: 10525221

Peak	R.time	Height	Area	Area %
Unknown	0.14	2030	4667	0.3
A1a	0.20	3628	9476	0.6
A1b	0.30	2521	21173	1.4
F	0.55	586	3315	0.2
LA1c/CHb-1	0.83	3018	30597	2.0
A1c	0.99	4052	49057	4.8
P3	1.40	29156	105214	6.8
A0	1.47	443060	1321988	85.5
Total Area:		1545486		

Concentration:	%
A1c	4.8