

# Patient report

Bio-Rad                      DATE: 12/22/2019  
D-10                         TIME: 12:01 AM  
S/N: #DC2K755917        Software version: 4.30-2  
Sample ID:                 10501703  
Injection date             12/21/2019 11:58 PM  
Injection #: 74             Method: HbA1c  
Rack #: ---                 Rack position: 2

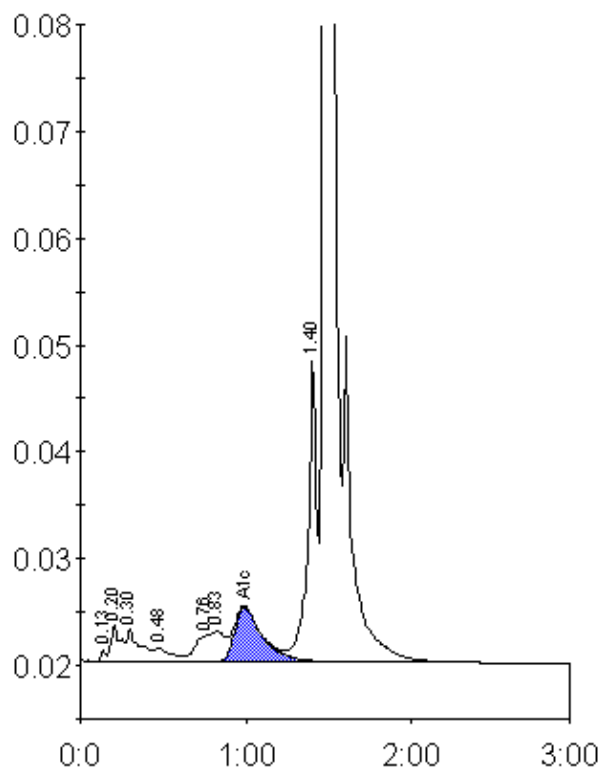

Peak table - ID: 10501703

| Peak        | R.time | Height  | Area    | Area % |
|-------------|--------|---------|---------|--------|
| Unknown     | 0.13   | 1169    | 2183    | 0.1    |
| A1a         | 0.20   | 3448    | 14490   | 0.9    |
| A1b         | 0.30   | 3134    | 16498   | 1.0    |
| F           | 0.48   | 1274    | 9777    | 0.6    |
| LA1c/CHb-1  | 0.76   | 2451    | 20351   | 1.3    |
| LA1c/CHb-2  | 0.83   | 2841    | 22412   | 1.4    |
| A1c         | 0.99   | 5041    | 60802   | 5.6    |
| P3          | 1.40   | 28445   | 107098  | 6.7    |
| A0          | 1.47   | 416227  | 1339570 | 84.1   |
| Total Area: |        | 1593182 |         |        |

|                |     |
|----------------|-----|
| Concentration: | %   |
| A1c            | 5.6 |