

# Patient report

Bio-Rad                      DATE: 12/22/2019  
D-10                         TIME: 12:02 AM  
S/N: #DC2K755917       Software version: 4.30-2  
Sample ID:                 10510281  
Injection date             12/22/2019 12:01 AM  
Injection #: 75             Method: HbA1c  
Rack #: ---                 Rack position: 3

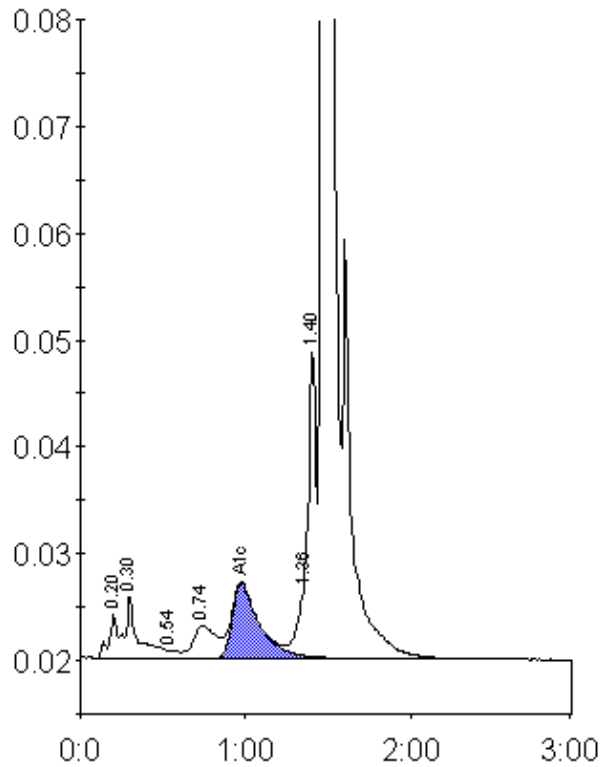

Peak table - ID: 10510281

Peak	R.time	Height	Area	Area %
A1a	0.20	4083	18462	0.9
A1b	0.30	5817	27813	1.3
F	0.54	713	2949	0.1
LA1c/CHb-1	0.74	2995	29915	1.4
A1c	0.97	7014	79814	5.6
P3	1.36	7881	29130	1.4
Unknown	1.40	29155	81766	3.9
A0	1.47	564231	1802499	87.0
Total Area:	2072348			

Concentration:	%
A1c	5.6