

Patient report

Bio-Rad DATE: 12/21/2019
D-10 TIME: 08:18 PM
S/N: #DC2K755917 Software version: 4.30-2
Sample ID: 10502667
Injection date 12/21/2019 08:16 PM
Injection #: 67 Method: HbA1c
Rack #: --- Rack position: 5

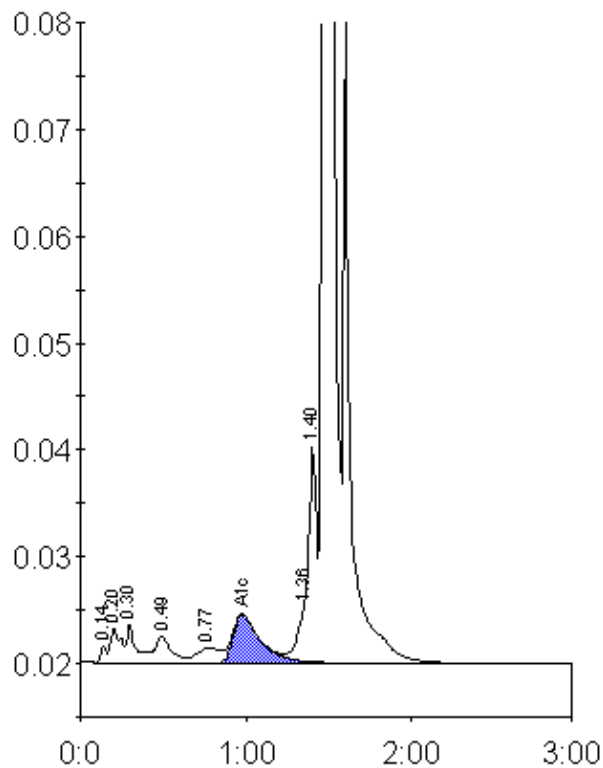

Peak table - ID: 10502667

| Peak | R.time | Height | Area | Area % |
|-------------|---------|--------|---------|--------|
| Unknown | 0.14 | 1580 | 3882 | 0.2 |
| A1a | 0.20 | 3255 | 13610 | 0.9 |
| A1b | 0.30 | 3694 | 13605 | 0.9 |
| F | 0.49 | 2450 | 18084 | 1.1 |
| LA1c/CHb-1 | 0.77 | 1385 | 14032 | 0.9 |
| A1c | 0.98 | 4500 | 51739 | 4.9 |
| P3 | 1.36 | 6861 | 36450 | 2.3 |
| Unknown | 1.40 | 20341 | 47458 | 3.0 |
| A0 | 1.47 | 421438 | 1378701 | 87.4 |
| Total Area: | 1577561 | | | |

| | |
|----------------|-----|
| Concentration: | % |
| A1c | 4.9 |