

Patient report

Bio-Rad DATE: 12/21/2019
D-10 TIME: 07:53 PM
S/N: #DC2K755917 Software version: 4.30-2
Sample ID: 10512403
Injection date 12/21/2019 07:35 PM
Injection #: 62 Method: HbA1c
Rack #: --- Rack position: 1

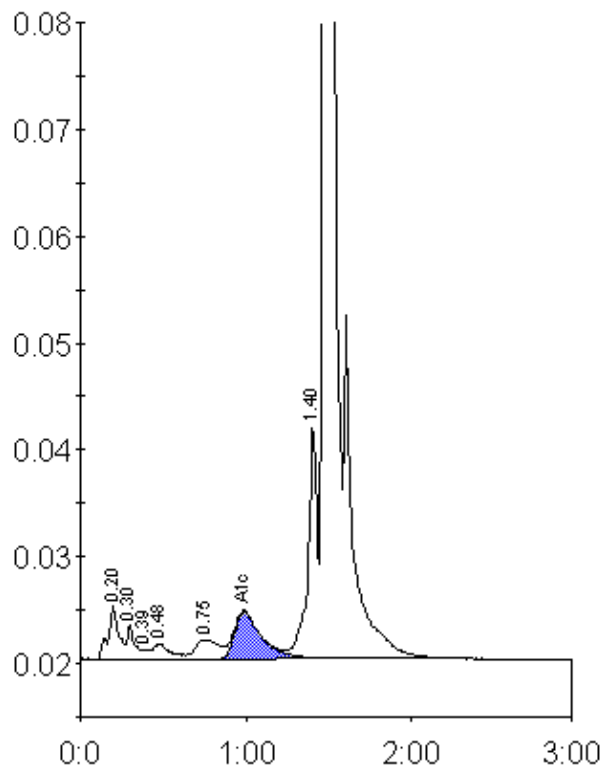

Peak table - ID: 10512403

Peak	R.time	Height	Area	Area %
A1a	0.20	5076	23197	1.5
A1b	0.30	3211	9873	0.6
Unknown	0.39	966	2839	0.2
F	0.48	1505	10722	0.7
LA1c/CHb-1	0.75	1849	19176	1.2
A1c	0.99	4435	50713	4.9
P3	1.40	22045	86275	5.6
A0	1.47	410596	1346643	86.9
Total Area:	1549437			

Concentration:	%
A1c	4.9