

**Patient Name** Ms. SARLA DEVI  
**Age/Sex** 52YRS/F  
**Patient ID** 011912180272  
**Specimen ID** MOLQ/B-2389/19

**Client Name** Pushpanjali Hospital (Rewari) **Specimen Received** 18/12/19  
**Specimen Type** Tissue  
**Collection Date** 18/12/19  
**Report Date** 21/12/19

## SURGICAL PATHOLOGY REPORT

### Uterus with Cervix

#### DIAGNOSIS

LEIOMYOMA

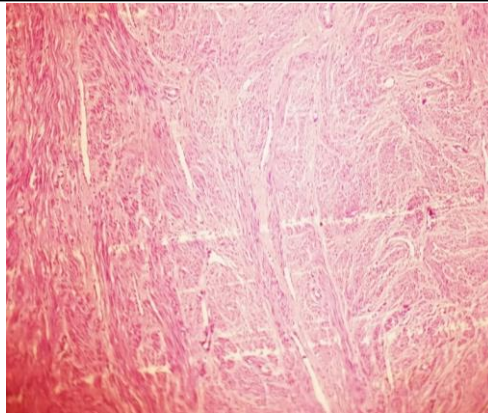

#### SPECIMEN

Uterus with Cervix

#### GROSS

Received 11x10 cm uterus with cervix with bilateral Tubes. Cut Section shows 6x4.5 cm fibroid.

#### Microscopy

Section examined shows

- 1)Endometrium with proliferative phase
- 2)Myometrium with muscle bundles
- 3)Cervix with mononuclear inflammatory cells
- 4)Bilateral tubes are unremarkable
- 5)Fibroid with interlacing muscle bundle

**Note :** All biopsy specimen will be stored for 15 (fifteen)days, block and slides for 5(five) years only from the time of receipt at the laboratory. No request ,for any of the above ,will be entertained after the due date.

#### Reference

- i) Rosai and Ackerman's Surgical Pathology.
- ii) Modern Surgical Pathology.

  
**Gulshan Yadav, MD**  
Consultant Pathologist