

Patient Name Ms. RADHA GUPTA
Age/Sex 50YRS/F
Patient ID 011912170176
Specimen ID MOLQ/B-2375/19

Client Name Lifeaid Wellness Centre

Specimen Received 17/12/19
Specimen Type Tissue
Collection Date 17/12/19
Report Date 21/12/19

SURGICAL PATHOLOGY REPORT

Uterus with Cervix

DIAGNOSIS

CHRONIC CERVICITIS

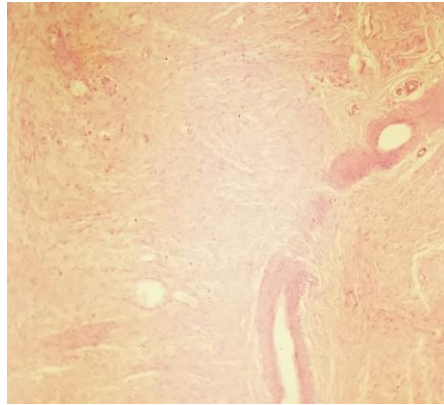

SPECIMEN

Uterus with Cervix

GROSS

Received 10.1x8.6 cm uterus with cervix with bilateral tubes.(Already cut open)

Microscopy

Section examined shows

- 1)Endometrium with proliferative phase
- 2)Myometrium with muscle bundles
- 3)Cervix with mononuclear inflammatory cells
- 4)Bilateral tubes are unremarkable

Note : All biopsy specimen will be stored for 15 (fifteen)days, block and slides for 5(five) years only from the time of receipt at the laboratory. No request ,for any of the above ,will be entertained after the due date.

Reference

- i) Rosai and Ackerman's Surgical Pathology.
- ii) Modern Surgical Pathology.

Gulshan Yadav, MD
Consultant Pathologist