

**Patient Name** Ms. RAJ BALA  
**Age/Sex** 46YRS/F  
**Patient ID** 011912170120  
**Specimen ID** MOLQ/B-2372/19

**Client Name** Rathore Hospital

**Specimen Received** 17/12/19  
**Specimen Type** Tissue  
**Collection Date** 17/12/19  
**Report Date** 21/12/19

## SURGICAL PATHOLOGY REPORT

### Endometrium

#### DIAGNOSIS

KINDLY, CO-RELATE WITH CLINICAL AND RADIOLOGICAL FINDINGS .

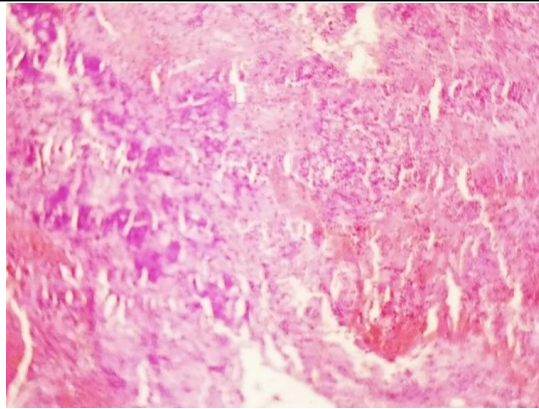

#### SPECIMEN

Endometrium

#### GROSS

Received multiple grayish white tissue piece, measuring 1x1.5 cm.

#### Microscopy

Section examined shows large number of inflammatory cells (polymorphs, lymphocytes) with large number of RBCs, fibrous tissue, squamous epithelial cells.

No granuloma seen.

No endometrial glands present.

**Note :** All biopsy specimen will be stored for 15 (fifteen)days, block and slides for 5(five) years only from the time of receipt at the laboratory. No request ,for any of the above ,will be entertained after the due date.

#### Reference

- i) Rosai and Ackerman's Surgical Pathology.
- ii) Modern Surgical Pathology.

  
**Gulshan Yadav, MD**  
Consultant Pathologist