

# Patient report

Bio-Rad                      DATE: 12/20/2019  
D-10                         TIME: 01:31 AM  
S/N: #DC2K755917        Software version: 4.30-2  
Sample ID:                 10506289  
Injection date             12/20/2019 01:31 AM  
Injection #: 8              Method: HbA1c  
Rack #: ---                 Rack position: 8

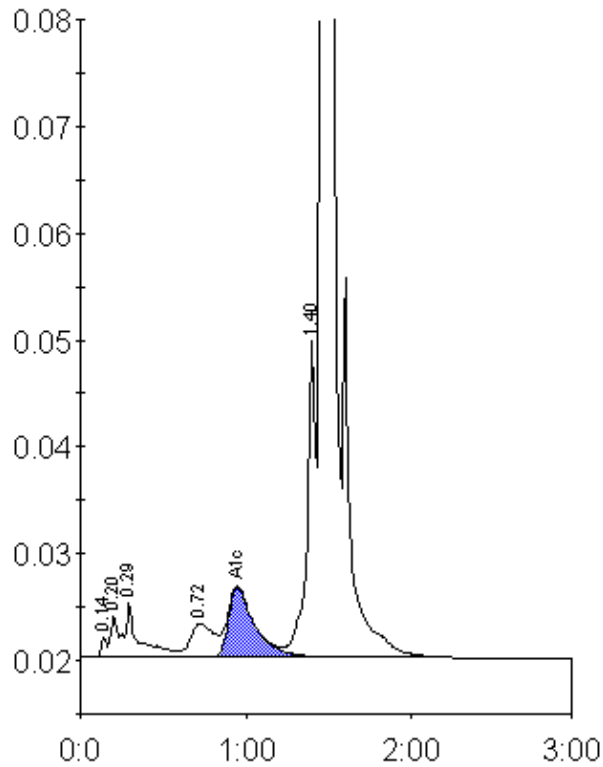

Peak table - ID: 10506289

Peak	R.time	Height	Area	Area %
Unknown	0.14	1808	4399	0.2
A1a	0.20	3804	10400	0.5
A1b	0.29	5054	30808	1.5
LA1c/CHb-1	0.72	3125	30754	1.5
A1c	0.95	6501	71686	5.1
P3	1.40	30113	109206	5.4
A0	1.46	585977	1768041	87.3
Total Area:		2025294		

Concentration:	%
A1c	5.1