

Patient report

Bio-Rad DATE: 12/20/2019
D-10 TIME: 01:48 AM
S/N: #DC2K755917 Software version: 4.30-2
Sample ID: 10506300
Injection date 12/20/2019 01:47 AM
Injection #: 12 Method: HbA1c
Rack #: --- Rack position: 2

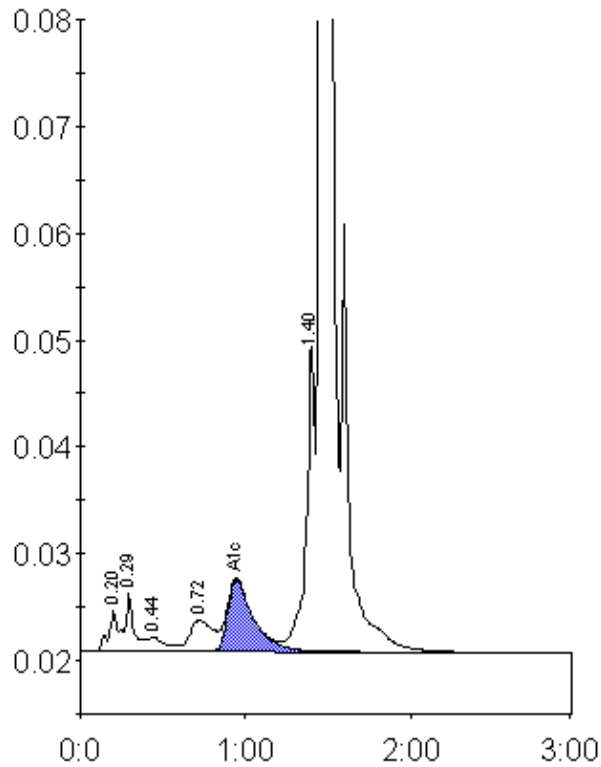

Peak table - ID: 10506300

Peak	R.time	Height	Area	Area %
A1a	0.20	3793	18123	0.9
A1b	0.29	5395	18003	0.9
F	0.44	1371	9675	0.5
LA1c/CHb-1	0.72	2989	28546	1.4
A1c	0.95	6755	73361	5.1
P3	1.40	28919	106889	5.1
A0	1.46	604969	1847612	87.9
Total Area:		2102209		

Concentration:	%
A1c	5.1