

Patient report

Bio-Rad DATE: 12/20/2019
D-10 TIME: 01:35 AM
S/N: #DC2K755917 Software version: 4.30-2
Sample ID: 10506302
Injection date 12/20/2019 01:34 AM
Injection #: 9 Method: HbA1c
Rack #: --- Rack position: 9

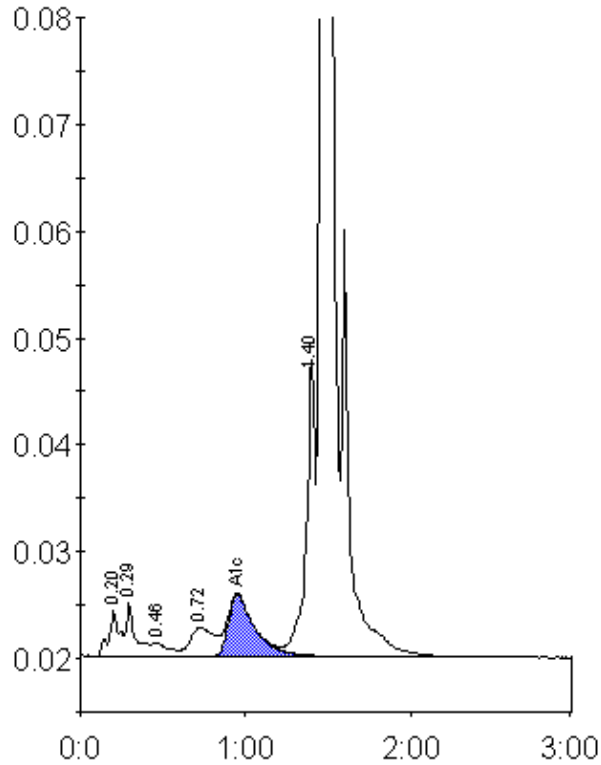

Peak table - ID: 10506302

Peak	R.time	Height	Area	Area %
A1a	0.20	4366	19789	1.0
A1b	0.29	5042	19087	1.0
F	0.46	1251	8744	0.4
LA1c/CHb-1	0.72	2691	25833	1.3
A1c	0.95	5784	64282	4.7
P3	1.40	27842	102649	5.1
A0	1.46	580298	1759948	88.0
Total Area:		2000331		

Concentration:	%
A1c	4.7