

Patient report

Bio-Rad DATE: 12/20/2019
D-10 TIME: 01:25 AM
S/N: #DC2K755917 Software version: 4.30-2
Sample ID: 10506301
Injection date 12/20/2019 01:25 AM
Injection #: 6 Method: HbA1c
Rack #: --- Rack position: 6

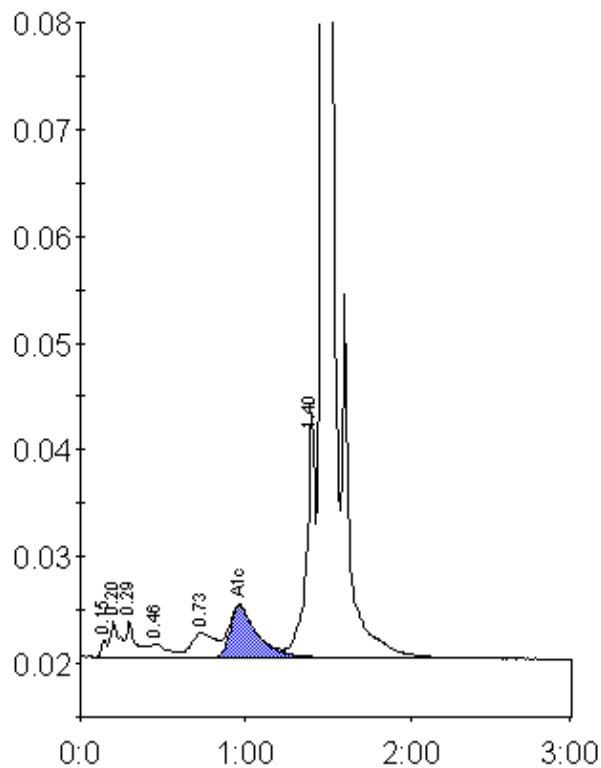

Peak table - ID: 10506301

Peak	R.time	Height	Area	Area %
Unknown	0.15	1660	4086	0.2
A1a	0.20	3349	12567	0.8
A1b	0.29	3396	13365	0.8
F	0.46	1209	8697	0.5
LA1c/CHb-1	0.73	2245	23329	1.4
A1c	0.96	4758	53544	4.8
P3	1.40	22995	83122	5.1
A0	1.47	476586	1438836	87.9
Total Area:		1637546		

Concentration:	%
A1c	4.8