

# Patient report

Bio-Rad                      DATE: 12/21/2019  
D-10                         TIME: 12:17 AM  
S/N: #DC2K755917        Software version: 4.30-2  
Sample ID:                 10516415  
Injection date             12/21/2019 12:17 AM  
Injection #: 3             Method: HbA1c  
Rack #: ---                Rack position: 1

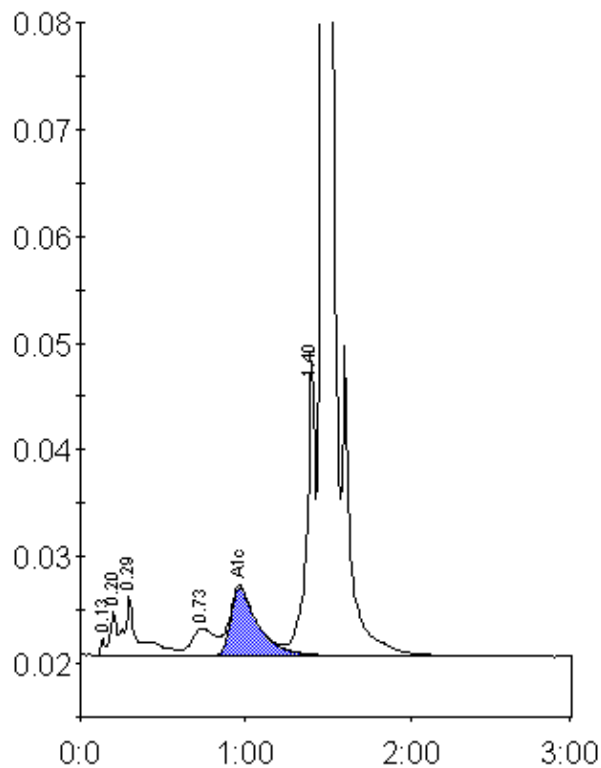

Peak table - ID: 10516415

Peak	R.time	Height	Area	Area %
Unknown	0.13	1626	3289	0.2
A1a	0.20	4161	10953	0.6
A1b	0.29	5671	33275	1.9
LA1c/CHb-1	0.73	2514	25383	1.4
A1c	0.97	6395	72782	5.8
P3	1.40	27619	97876	5.5
A0	1.47	498082	1523944	86.2
Total Area:		1767502		

Concentration:	%
A1c	5.8