

Patient report

Bio-Rad DATE: 12/21/2019
D-10 TIME: 12:07 AM
S/N: #DC2K755917 Software version: 4.30-2
Sample ID: 10502700
Injection date 12/21/2019 12:06 AM
Injection #: 1 Method: HbA1c
Rack #: --- Rack position: 1

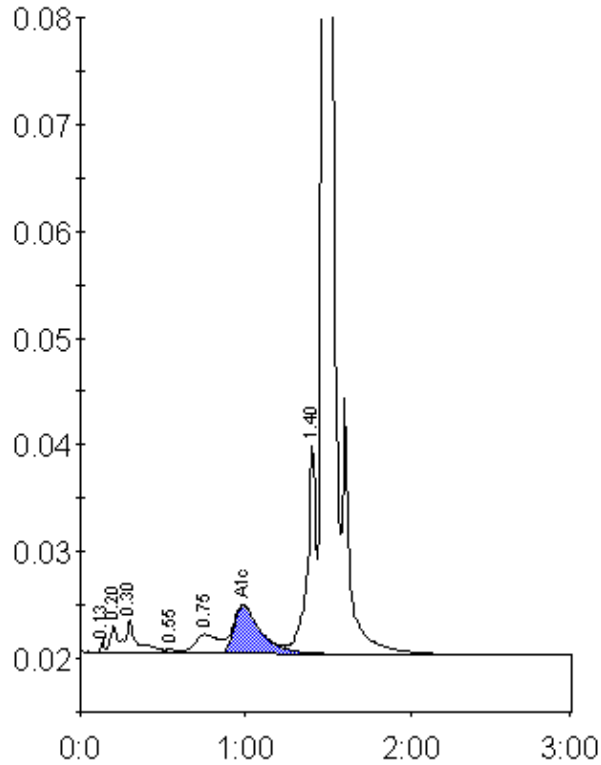

Peak table - ID: 10502700

Peak	R.time	Height	Area	Area %
Unknown	0.13	1335	2018	0.2
A1a	0.20	2632	7211	0.6
A1b	0.30	3132	17278	1.3
F	0.55	391	2156	0.2
LA1c/CHb-1	0.75	1815	18566	1.4
A1c	0.99	4570	51923	5.8
P3	1.40	19803	71736	5.6
A0	1.47	381498	1121393	86.8
Total Area:		1292280		

Concentration:	%
A1c	5.8