

# Patient report

Bio-Rad                      DATE: 12/20/2019  
D-10                            TIME: 08:01 PM  
S/N: #DC2K755917        Software version: 4.30-2  
Sample ID:                    10515371  
Injection date                12/20/2019 07:53 PM  
Injection #: 57                Method: HbA1c  
Rack #: ---                    Rack position: 1

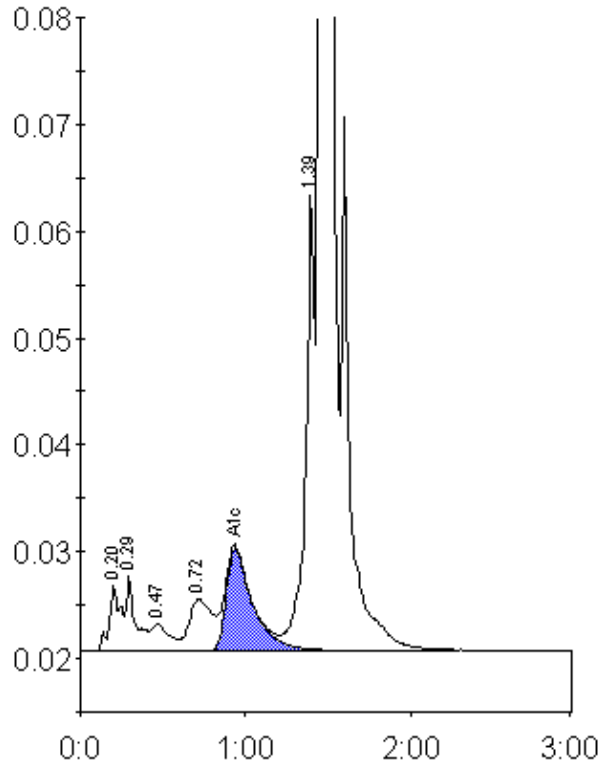

Peak table - ID: 10515371

Peak	R.time	Height	Area	Area %
A1a	0.20	6188	29631	1.1
A1b	0.29	7044	28651	1.0
F	0.47	2604	19098	0.7
LA1c/CHb-1	0.72	4879	47413	1.7
A1c	0.94	9593	107413	5.5
P3	1.39	42973	153144	5.5
A0	1.46	726102	2374014	86.0
Total Area:		2759365		

Concentration:	%
A1c	5.5