

Patient report

Bio-Rad DATE: 12/21/2019
 D-10 TIME: 12:02 AM
 S/N: #DC2K755917 Software version: 4.30-2
 Sample ID: 10533326
 Injection date 12/20/2019 10:02 PM
 Injection #: 61 Method: HbA2/F
 Rack #: --- Rack position: 2

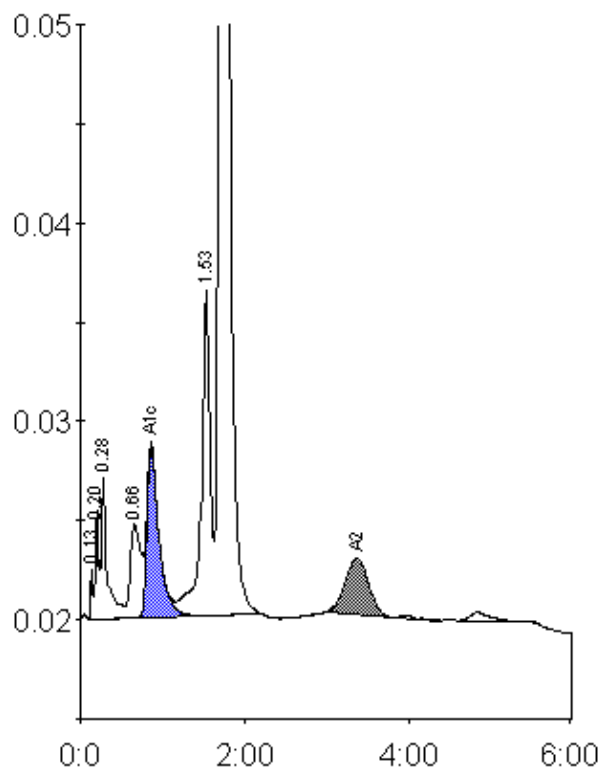

Peak table - ID: 10533326

| Peak | R.time | Height | Area | Area % |
|-------------|--------|--------|---------|--------|
| Unknown | 0.13 | 2500 | 4091 | 0.2 |
| A1a | 0.20 | 5497 | 13419 | 0.5 |
| A1b | 0.28 | 7267 | 34871 | 1.4 |
| LA1c/CHb-1 | 0.66 | 4713 | 40931 | 1.6 |
| A1c | 0.86 | 8593 | 86769 | 5.0 |
| P3 | 1.53 | 16520 | 120786 | 4.7 |
| A0 | 1.70 | 481740 | 2212133 | 86.1 |
| A2 | 3.37 | 2821 | 55294 | 2.5 |
| Total Area: | | | 2568295 | |

| Concentration: | % |
|----------------|-----|
| A1c | 5.0 |
| A2 | 2.5 |