

# Patient report

Bio-Rad                      DATE: 12/20/2019  
D-10                         TIME: 01:25 AM  
S/N: #DC2K755917        Software version: 4.30-2  
Sample ID:                 10534186  
Injection date             12/20/2019 01:19 AM  
Injection #: 4             Method: HbA1c  
Rack #: ---                Rack position: 4

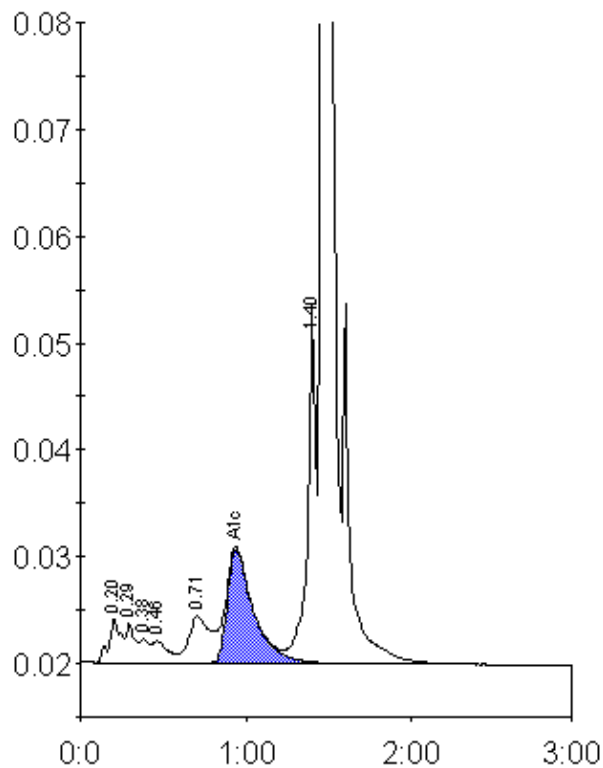

Peak table - ID: 10534186

Peak	R.time	Height	Area	Area %
A1a	0.20	4139	20584	1.1
A1b	0.29	3783	13293	0.7
Unknown	0.38	2237	8967	0.5
F	0.46	2035	13053	0.7
LA1c/CHb-1	0.71	4398	39451	2.2
A1c	0.94	10647	116981	9.0
P3	1.40	33264	112080	6.3
A0	1.47	480509	1466550	81.9
Total Area:		1790959		

Concentration:	%
A1c	9.0