

Patient report

Bio-Rad DATE: 12/20/2019
D-10 TIME: 01:25 AM
S/N: #DC2K755917 Software version: 4.30-2
Sample ID: 10534182
Injection date 12/20/2019 01:16 AM
Injection #: 3 Method: HbA1c
Rack #: --- Rack position: 3

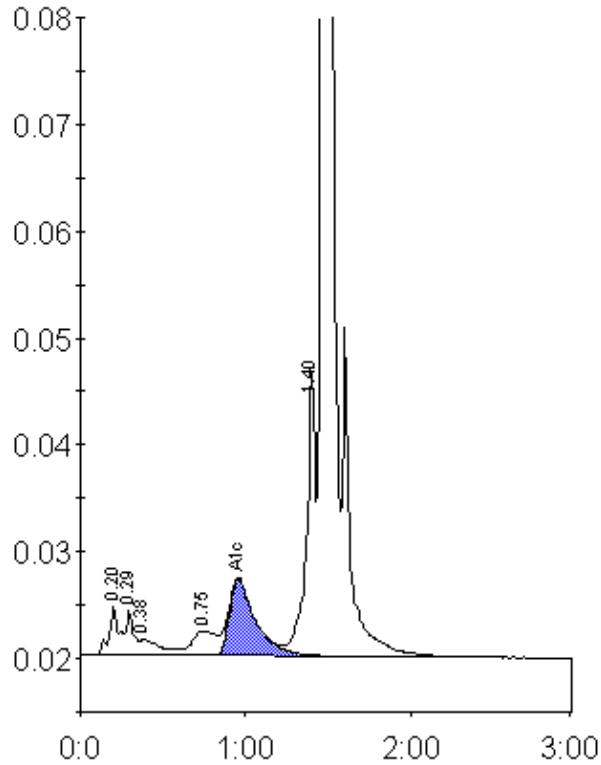

Peak table - ID: 10534182

Peak	R.time	Height	Area	Area %
A1a	0.20	4499	20210	1.2
A1b	0.29	4246	13339	0.8
Unknown	0.38	1496	13945	0.8
LA1c/CHb-1	0.75	2338	22580	1.3
A1c	0.96	7176	79243	6.5
P3	1.40	26478	97349	5.6
A0	1.47	492505	1478824	85.7
Total Area:		1725490		

Concentration:	%
A1c	6.5