

Patient report

Bio-Rad DATE: 12/20/2019
D-10 TIME: 01:48 AM
S/N: #DC2K755917 Software version: 4.30-2
Sample ID: 10510930
Injection date 12/20/2019 01:44 AM
Injection #: 11 Method: HbA1c
Rack #: --- Rack position: 1

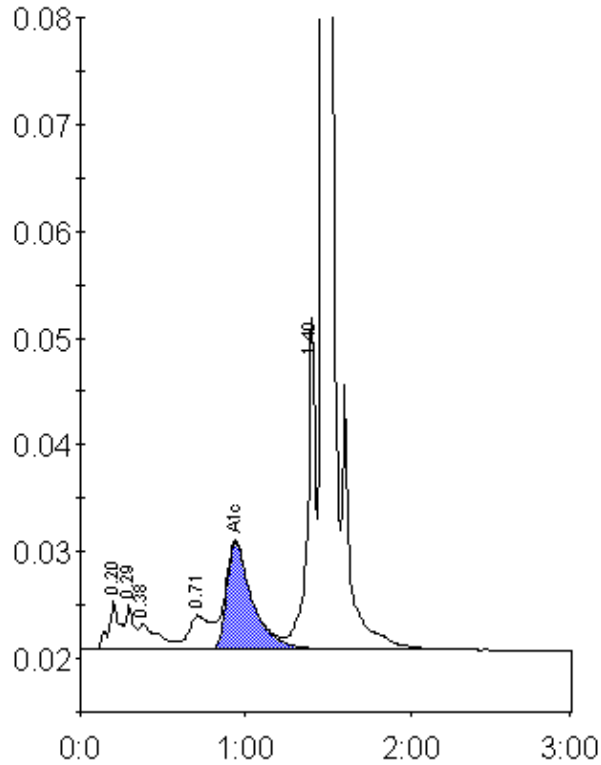

Peak table - ID: 10510930

Peak	R.time	Height	Area	Area %
A1a	0.20	4507	21245	1.4
A1b	0.29	4180	13957	0.9
Unknown	0.38	2401	19096	1.3
LA1c/CHb-1	0.71	3184	28475	1.9
A1c	0.94	10007	108151	9.9
P3	1.40	30992	104640	7.0
A0	1.47	411798	1193187	80.1
Total Area:		1488751		

Concentration:	%
A1c	9.9