

Patient Name	Mr. RATTAN SINGH 45110	Specimen Received	18-Dec-2019
Age/Sex	64 Years/Male	Specimen Type	Tissue
Patient ID	011912180275	Client Name	Pushpanjali
Specimen ID	MOLQ/B-2390/19	Hospital (Rewari)	Hospital (Rewari)
		Collection Date	18-Dec-2019
		Report Date	20-Dec-2019

SURGICAL PATHOLOGY REPORT

Bladder Mass

DIAGNOSIS

HIGH GRADE UROTHELIAL CARCINOMA

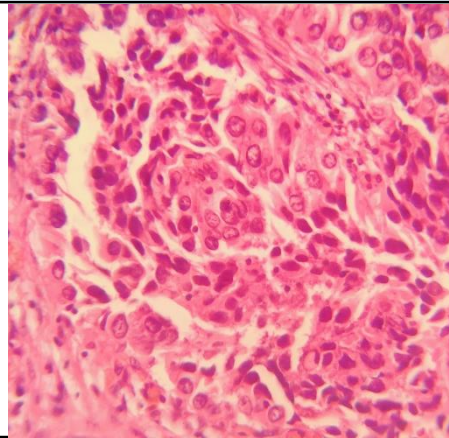
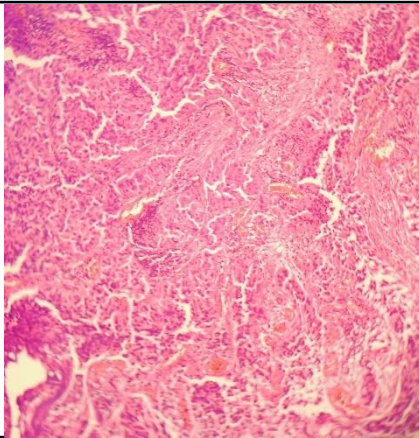

SPECIMEN

Bladder Mass

Microscopy

Histologic Type:

Tumor Configuration:

GROSS

Received multiple grayish white tissue piece, 4x4 cm in aggregate.

Urothelial (Transitional Cell) Carcinoma.

High Grade.

Solid / Nodule.

Adequacy of Material for Determining Muscularis Propria Invasion.

Muscularis Propria Invasion:

Invaded.

Lymph vascular Invasion:

Not Invaded.

Microscopic extent of tumor:

Tumor invaded subepithelial connective tissue (lamina propria).

Muscularis propria is invaded.

Detrusor muscle invaded

Note : All biopsy specimen will be stored for 15 (fifteen) days, block and slides for 5 (five) years only from the time of receipt at the laboratory. No request, for any of the above, will be entertained after the due date.

Reference

- i) Rosai and Ackerman's Surgical Pathology.
- ii) Modern Surgical Pathology.

Gulshan Yadav, MD
Consultant Pathologist