

Patient Name Mr. ADESH
Age/Sex 56YRS/M
Patient ID 011912160277
Specimen ID MOLQ/B-2368/19

Client Name Goyal Nursing Home, Palwal

Specimen Received 16/12/19
Specimen Type Tissue
Collection Date 16/12/19
Report Date 20/12/19

SURGICAL PATHOLOGY REPORT
Swelling Right Cheek

DIAGNOSIS

KERATIGENOUS CYST.

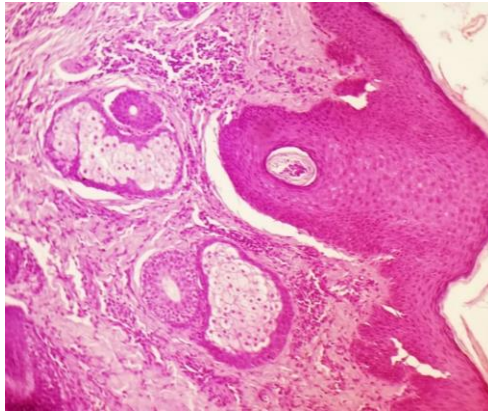

SPECIMEN

Swelling Right Cheek

GROSS

Received 1x1 cm grayish white tissue piece with skin attached.

Microscopy

Section examined shows squamous lining epithelium with keratin flakes, mature adipose cells, fibrocollagenous tissue and inflammatory cells.

No granuloma seen. No malignant cells seen.

Note : All biopsy specimen will be stored for 15 (fifteen)days, block and slides for 5(five) years only from the time of receipt at the laboratory. No request ,for any of the above ,will be entertained after the due date.

Reference

- i) Rosai and Ackerman's Surgical Pathology.
- ii) Modern Surgical Pathology.

Gulshan Yadav, MD
Consultant Pathologist