

|                     |                |                    |                               |                          |          |
|---------------------|----------------|--------------------|-------------------------------|--------------------------|----------|
| <b>Patient Name</b> | Mrs. RUKMANI   | <b>Client Name</b> | Pushpanjali Hospital (Rewari) | <b>Specimen Received</b> | 16/12/19 |
| <b>Age/Sex</b>      | 40YRS/F        |                    |                               | <b>Specimen Type</b>     | Tissue   |
| <b>Patient ID</b>   | 011912160229   |                    |                               | <b>Collection Date</b>   | 16/12/19 |
| <b>Specimen ID</b>  | MOLQ/B-2365/19 |                    |                               | <b>Report Date</b>       | 20/12/19 |

## SURGICAL PATHOLOGY REPORT

### Uterus with Cervix

#### DIAGNOSIS

#### LEIOMYOMA

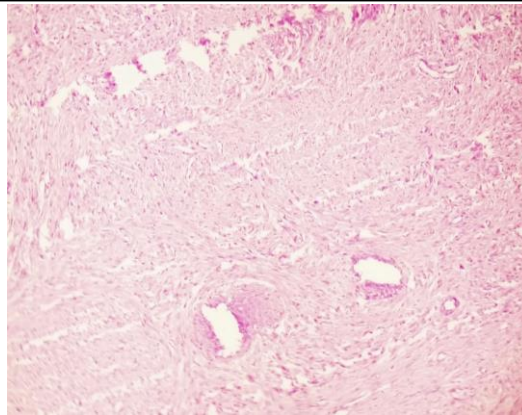

#### SPECIMEN

Uterus with Cervix

#### GROSS

Received 11x6 cm uterus with cervix with bilateral tubes.  
Cut Section shows 5x5.5 cm fibroid (obliterating endometrial cavity)

#### Microscopy

Section examined shows

- 1) Myometrium with muscle bundles
- 2) Cervix with mononuclear inflammatory cells
- 3) Fibroid with interlacing muscle bundle
- 4) Bilateral tubes confirmed and unremarkable

**Note :** All biopsy specimen will be stored for 15 (fifteen) days, block and slides for 5 (five) years only from the time of receipt at the laboratory. No request, for any of the above, will be entertained after the due date.

#### Reference

- i) Rosai and Ackerman's Surgical Pathology.
- ii) Modern Surgical Pathology.

  
**Gulshan Yadav, MD**  
**Consultant Pathologist**