

Patient Name Mrs. SUMAN
Age/Sex 45YRS/F
Patient ID 011912160055
Specimen ID MOLQ/B-2361/19

Client Name Expert Healthcare Centre
Specimen Received 16/12/19
Specimen Type Tissue
Collection Date 16/12/19
Report Date 20/12/19

SURGICAL PATHOLOGY REPORT

Uterus with Cervix

DIAGNOSIS

CHRONIC CERVICITIS WITH ENDOMETRIAL POLYP

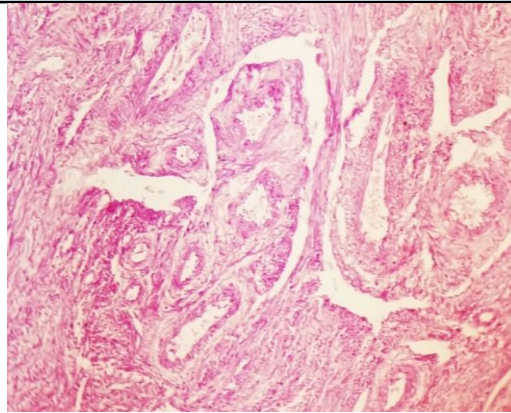

SPECIMEN

Uterus with Cervix

GROSS

Received 10.1x7 cm uterus with cervix with bilateral adnexa. Ovary size 3.6x3 cm, 2x2 cm. Cut section shows 3.5x1.4cm polyo

Microscopy

Section examined shows

- 1)Endometrium with proliferative phase
- 2)Myometrium with muscle bundles
- 3)Cervix with mononuclear inflammatory cells
- 4)Ovary with Luteal cyst and tube unremarkable
- 5)Other ovary Luteal cyst and tube unremarkable

Polyp with endometrial polyp with cuboidal lining epithelium with round to oval nucleus.

Note : All biopsy specimen will be stored for 15 (fifteen)days, block and slides for 5(five) years only from the time of receipt at the laboratory. No request ,for any of the above ,will be entertained after the due date.

Reference

- i) Rosai and Ackerman's Surgical Pathology.
- ii) Modern Surgical Pathology.

Gulshan Yadav, MD
Consultant Pathologist