

Patient Name	Mrs. RASH MEENA	Client Name	Unique Lab, Tauru	Specimen Received	15/12/19
Age/Sex	28YRS/F			Specimen Type	Tissue
Patient ID	011912150178			Collection Date	15/12/19
Specimen ID	MOLQ/B-2358/19			Report Date	20/12/19

SURGICAL PATHOLOGY REPORT

Uterus with Cervix

DIAGNOSIS

ENDOMETRIAL POLYP

ADVISED: Kindly, co-relate with clinical and radiological findings.

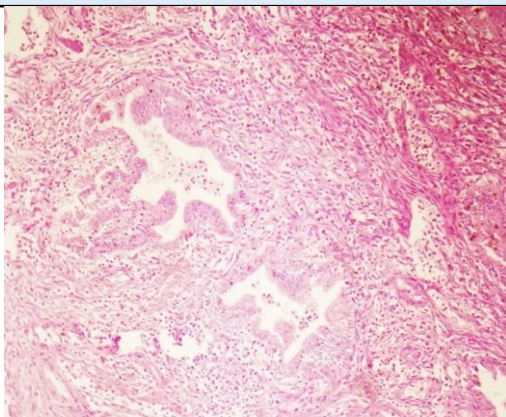

SPECIMEN

Uterus with Cervix

GROSS

Received 9.5x7 cm uterus with cervix ? (Part present) with bilateral adnexa. Cut section shows 2x2 cm poly. Ovary size 4.9x2.6 cm (cut section shows multiloculated cyst), 5.2x2.6 cm (cut section shows multiloculated cyst).

Microscopy

Section examined shows

- 1) Endometrium with proliferative phase
- 2) Myometrium with muscle bundles
- 3) Cervix with Endocervical glands seen. No ectocervix present.
- 4) Ovary with Simple Ovarian Cyst and tube unremarkable
- 5) Other ovary with Simple Ovarian Cyst and tube unremarkable
- 6) Polyp with endometrial glands having cuboidal lining epithelium with round to oval nucleus suggestive of Endometrial Polyp.

Note : All biopsy specimen will be stored for 15 (fifteen) days, block and slides for 5 (five) years only from the time of receipt at the laboratory. No request, for any of the above, will be entertained after the due date.

Reference

- i) Rosai and Ackerman's Surgical Pathology.
- ii) Modern Surgical Pathology.

Gulshan Yadav, MD
Consultant Pathologist