

# Patient report

Bio-Rad                      DATE: 12/19/2019  
D-10                         TIME: 09:08 PM  
S/N: #DC2K755917        Software version: 4.30-2  
Sample ID:                 10515976  
Injection date             12/19/2019 09:08 PM  
Injection #: 52             Method: HbA1c  
Rack #: ---                 Rack position: 2

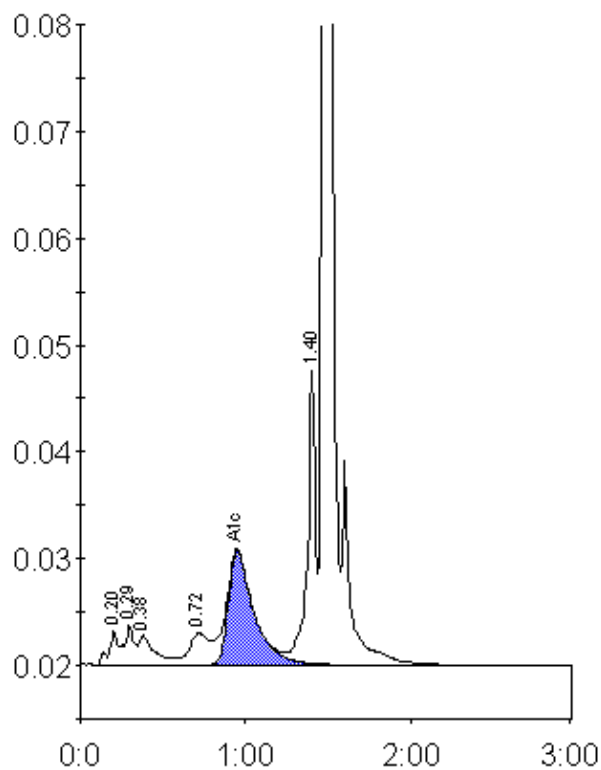

Peak table - ID: 10515976

Peak	R.time	Height	Area	Area %
A1a	0.20	3134	11725	1.0
A1b	0.29	3717	15423	1.4
Unknown	0.38	2748	18692	1.6
LA1c/CHb-1	0.72	3005	24742	2.2
A1c	0.95	10639	115074	13.7
P3	1.40	27582	90789	8.0
A0	1.48	295344	859898	75.7
Total Area:		1136343		

Concentration:	%
A1c	13.7