

Patient report

Bio-Rad DATE: 12/19/2019
D-10 TIME: 03:19 AM
S/N: #DC2K755917 Software version: 4.30-2
Sample ID: 10510934
Injection date 12/19/2019 03:07 AM
Injection #: 4 Method: HbA1c
Rack #: --- Rack position: 4

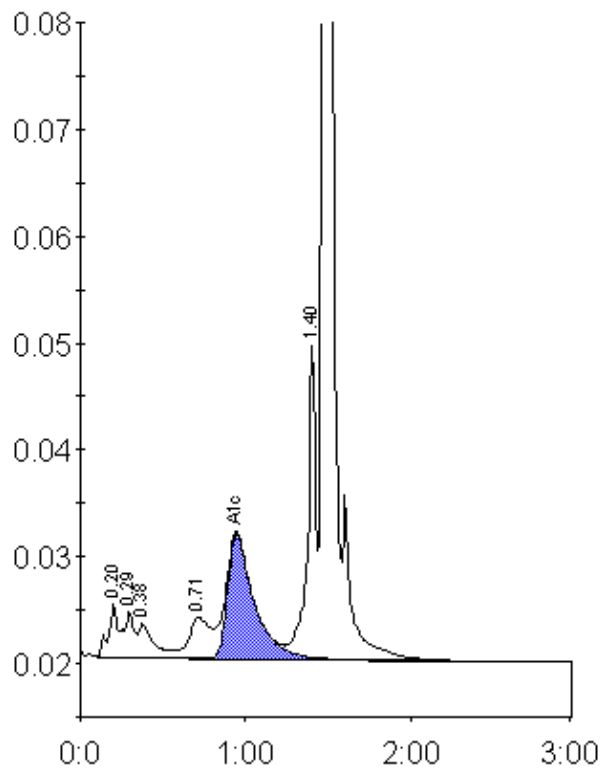

Peak table - ID: 10510934

Peak	R.time	Height	Area	Area %
A1a	0.20	4907	18321	1.5
A1b	0.29	4364	19231	1.5
Unknown	0.38	3130	20557	1.6
LA1c/CHb-1	0.71	3834	33145	2.7
A1c	0.95	11640	129359	14.0
P3	1.40	29478	99312	8.0
A0	1.48	315929	927802	74.4
Total Area:		1247728		

Concentration:	%
A1c	14.0