

# Patient report

Bio-Rad                      DATE: 12/19/2019  
D-10                         TIME: 03:18 AM  
S/N: #DC2K755917        Software version: 4.30-2  
Sample ID:                 10520686  
Injection date             12/19/2019 02:58 AM  
Injection #: 1             Method: HbA1c  
Rack #: ---                Rack position: 1

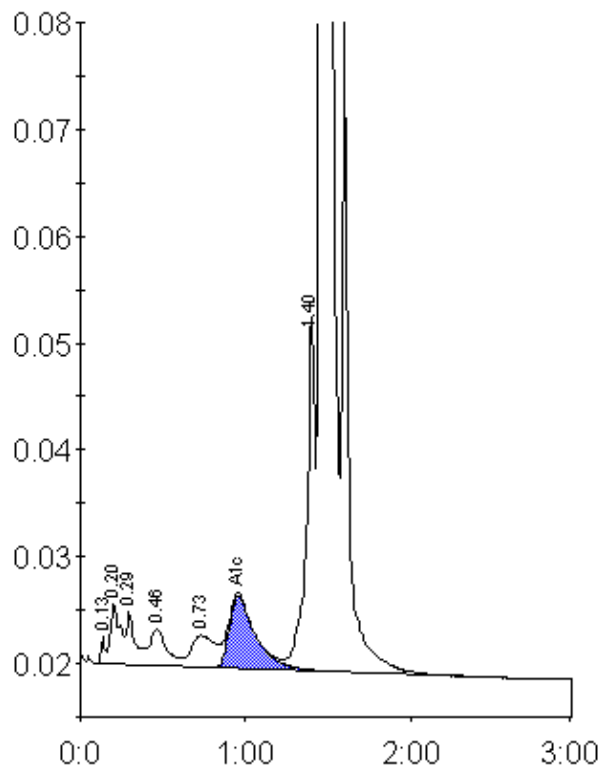

Peak table - ID: 10520686

Peak	R.time	Height	Area	Area %
Unknown	0.13	2574	4147	0.2
A1a	0.20	5688	23115	1.1
A1b	0.29	5062	20066	0.9
F	0.46	3517	23554	1.1
LA1c/CHb-1	0.73	2976	30257	1.4
A1c	0.96	6835	75703	5.2
P3	1.40	33322	119695	5.6
A0	1.46	596127	1827331	86.0
Total Area:		2123868		

Concentration:	%
A1c	5.2