

Patient report

Bio-Rad DATE: 12/19/2019
D-10 TIME: 03:18 AM
S/N: #DC2K755917 Software version: 4.30-2
Sample ID: 10510288
Injection date 12/19/2019 03:01 AM
Injection #: 2 Method: HbA1c
Rack #: --- Rack position: 2

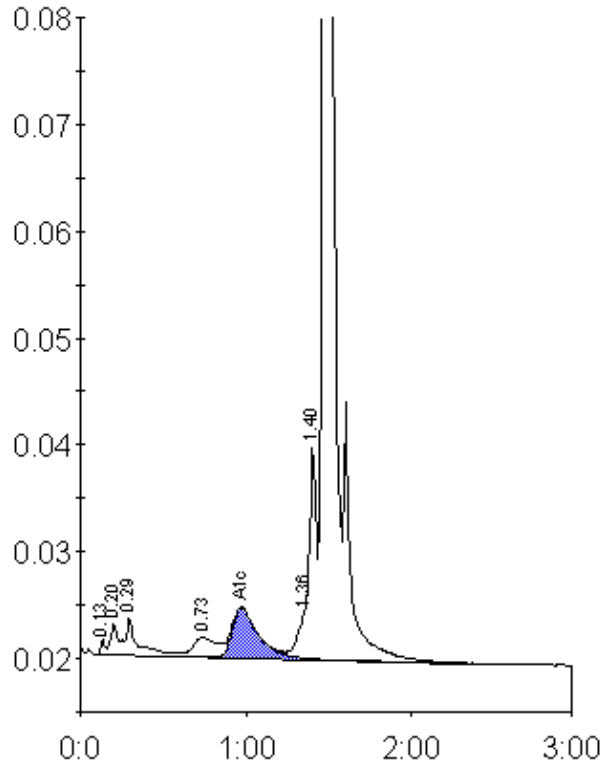

Peak table - ID: 10510288

Peak	R.time	Height	Area	Area %
Unknown	0.13	1531	2795	0.2
A1a	0.20	2896	10443	0.8
A1b	0.29	3638	17887	1.4
LA1c/CHb-1	0.73	1827	17696	1.3
A1c	0.97	4693	51674	5.6
P3	1.36	5259	19525	1.5
Unknown	1.40	20065	54804	4.1
A0	1.47	387779	1146103	86.8
Total Area:	1320926			

Concentration:	%
A1c	5.6