

**Patient Name** Mrs. POONA  
**Age/Sex** 32YRS/F  
**Patient ID** 011912150131  
**Specimen ID** MOLQ/B-2357/19

**Client Name** Kriti Hospital

**Specimen Received** 15/12/19  
**Specimen Type** Tissue  
**Collection Date** 15/12/19  
**Report Date** 19/12/19

## SURGICAL PATHOLOGY REPORT

### Bilateral fallopian tubes

#### DIAGNOSIS

**BILATERAL TUBE CONFIRMED AND UNREMARKABLE**

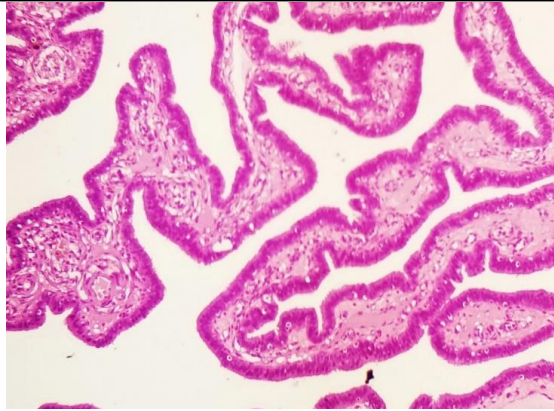

#### SPECIMEN

Bilateral fallopian tubes

#### GROSS

Received Two grayish white tissue piece measuring 1.5x0.5 cm each, in same container.

#### Microscopy

Bilateral tube confirmed and unremarkable

**Note :** All biopsy specimen will be stored for 15 (fifteen)days, block and slides for 5(five) years only from the time of receipt at the laboratory. No request ,for any of the above ,will be entertained after the due date.

#### Reference

- i) Rosai and Ackerman's Surgical Pathology.
- ii) Modern Surgical Pathology.

  
**Gulshan Yadav, MD**  
Consultant Pathologist