

Patient Name Mrs. MANJU
Age/Sex 33YRS/F
Patient ID 011912150026
Specimen ID MOLQ/B-2356/19

Client Name Uttam Diagnostics, Agra

Specimen Received 15/12/19
Specimen Type Tissue
Collection Date 15/12/19
Report Date 19/12/19

SURGICAL PATHOLOGY REPORT

Uterus with Cervix

DIAGNOSIS

CHRONIC CERVICITIS

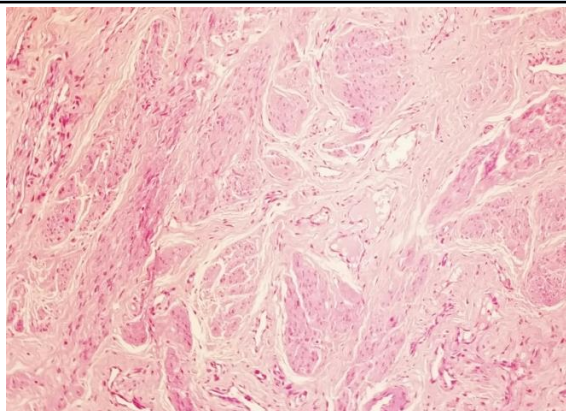

SPECIMEN

Uterus with Cervix

GROSS

Received 8.5x6.2 cm uterus with cervix with unilateral adnexa. Ovary size measuring 2.4x2.5 cm.

Microscopy

Section examined shows

- 1) Endometrium with proliferative phase
- 2) Myometrium with superficial adenomyosis
- 3) Cervix with mononuclear inflammatory cells
- 4) Ovary with Simple ovarian cyst and tube unremarkable

Note : All biopsy specimen will be stored for 15 (fifteen) days, block and slides for 5 (five) years only from the time of receipt at the laboratory. No request, for any of the above, will be entertained after the due date.

Reference

- i) Rosai and Ackerman's Surgical Pathology.
- ii) Modern Surgical Pathology.

A handwritten signature in black ink, appearing to read 'Gulshan', written over a light blue rectangular background.

Gulshan Yadav, MD
Consultant Pathologist