

Patient report

Bio-Rad DATE: 12/18/2019
D-10 TIME: 06:51 PM
S/N: #DC2K755917 Software version: 4.30-2
Sample ID: 10498300
Injection date 12/18/2019 06:38 PM
Injection #: 47 Method: HbA1c
Rack #: --- Rack position: 1

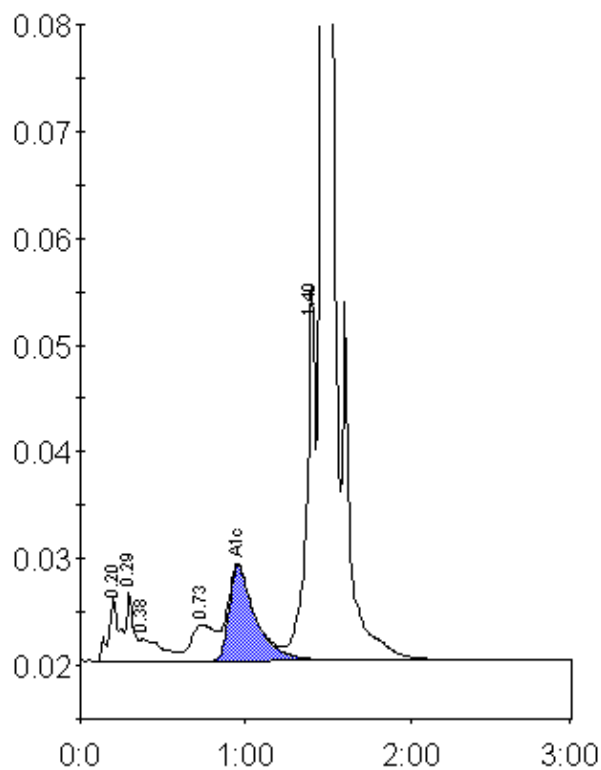

Peak table - ID: 10498300

Peak	R.time	Height	Area	Area %
A1a	0.20	6051	27481	1.4
A1b	0.29	6527	19855	1.0
Unknown	0.38	2096	19929	1.0
LA1c/CHb-1	0.73	3426	34656	1.7
A1c	0.95	8860	99187	6.9
P3	1.40	35260	127705	6.4
A0	1.47	551871	1681318	83.6
Total Area:	2010132			

Concentration:	%
A1c	6.9