

Patient report

Bio-Rad DATE: 12/18/2019
D-10 TIME: 11:44 PM
S/N: #DC2K755917 Software version: 4.30-2
Sample ID: 10511414
Injection date 12/18/2019 11:44 PM
Injection #: 57 Method: HbA1c
Rack #: --- Rack position: 3

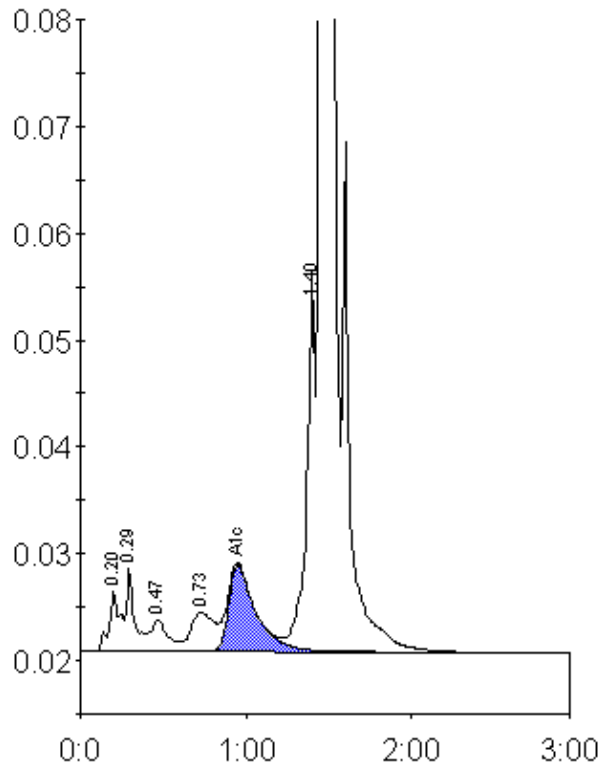

Peak table - ID: 10511414

Peak	R.time	Height	Area	Area %
A1a	0.20	5605	26657	1.1
A1b	0.29	7766	26519	1.1
F	0.47	2954	21871	0.9
LA1c/CHb-1	0.73	3658	36420	1.5
A1c	0.95	8121	92911	5.4
P3	1.40	35082	134721	5.5
A0	1.46	678014	2107189	86.1
Total Area:		2446289		

Concentration:	%
A1c	5.4