

Patient report

Bio-Rad DATE: 12/18/2019
D-10 TIME: 02:38 PM
S/N: #DC2K755917 Software version: 4.30-2
Sample ID: 10501801
Injection date 12/18/2019 02:24 PM
Injection #: 20 Method: HbA1c
Rack #: --- Rack position: 7

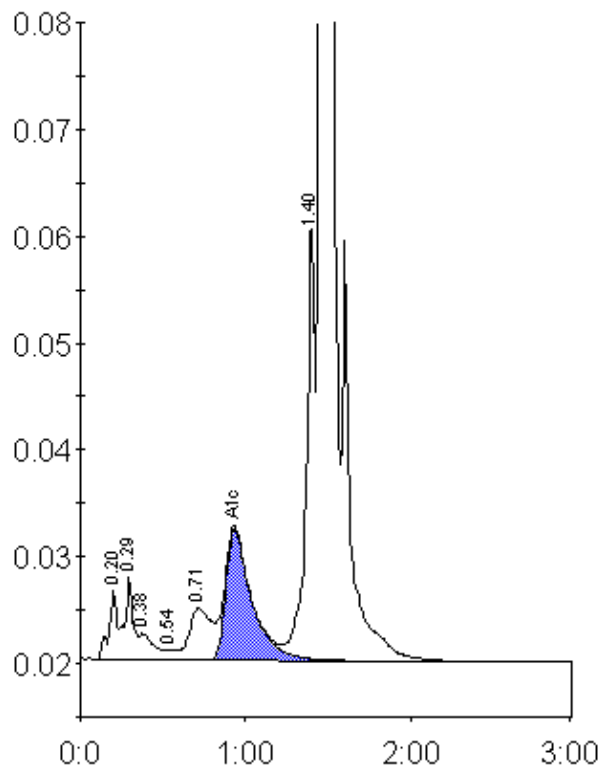

Peak table - ID: 10501801

Peak	R.time	Height	Area	Area %
A1a	0.20	6442	22800	0.9
A1b	0.29	7690	28141	1.1
Unknown	0.38	2466	15057	0.6
F	0.54	944	4145	0.2
LA1c/CHb-1	0.71	4823	44007	1.8
A1c	0.93	12318	135100	7.5
P3	1.40	41104	151378	6.1
A0	1.46	664731	2073622	83.8
Total Area:		2474251		

Concentration:	%
A1c	7.5