

Patient report

Bio-Rad DATE: 12/18/2019
D-10 TIME: 02:21 PM
S/N: #DC2K755917 Software version: 4.30-2
Sample ID: 10501806
Injection date 12/18/2019 02:12 PM
Injection #: 16 Method: HbA1c
Rack #: --- Rack position: 3

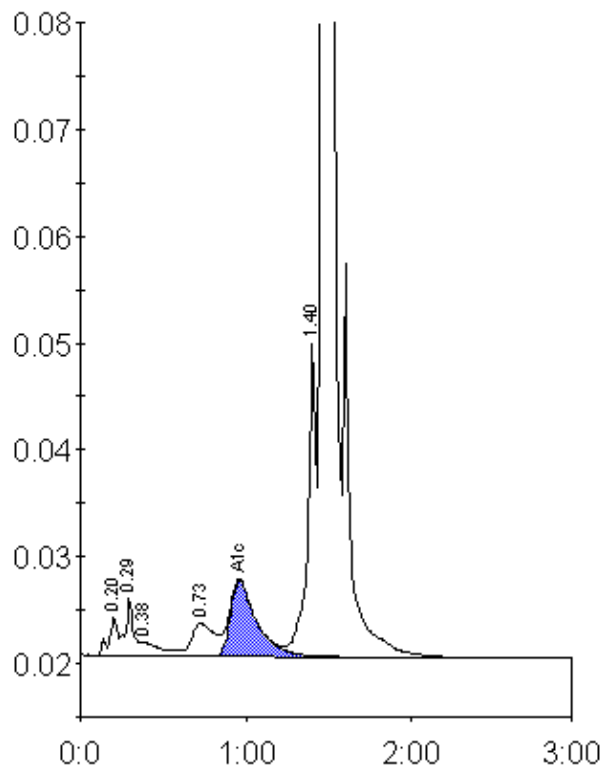

Peak table - ID: 10501806

Peak	R.time	Height	Area	Area %
A1a	0.20	3726	13594	0.7
A1b	0.29	5445	19350	1.0
Unknown	0.38	1359	11880	0.6
LA1c/CHb-1	0.73	3147	30329	1.6
A1c	0.96	7148	78387	5.9
P3	1.40	29221	101140	5.4
A0	1.47	528727	1624970	86.5
Total Area:		1879651		

Concentration:	%
A1c	5.9