

# Patient report

Bio-Rad                      DATE: 12/18/2019  
D-10                         TIME: 03:35 AM  
S/N: #DC2K755917        Software version: 4.30-2  
Sample ID:                 10565523  
Injection date             12/18/2019 03:31 AM  
Injection #: 5             Method: HbA1c  
Rack #: ---                Rack position: 4

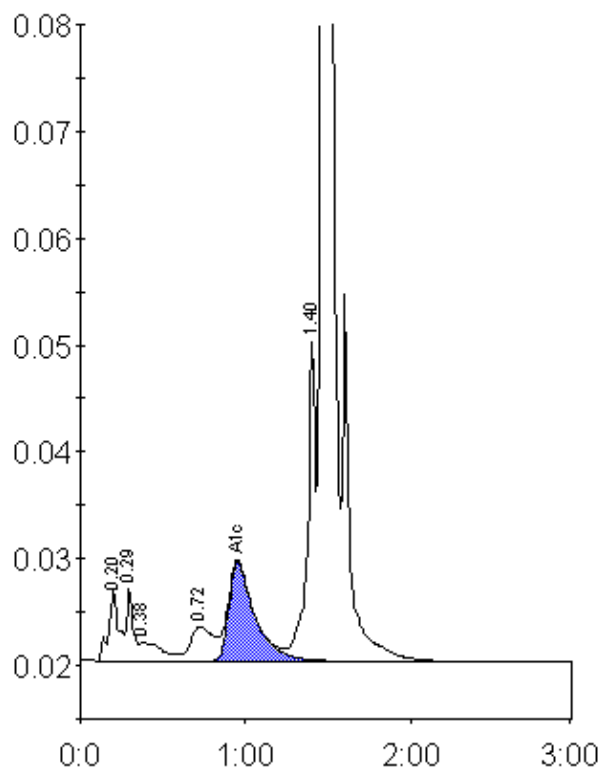

Peak table - ID: 10565523

Peak	R.time	Height	Area	Area %
A1a	0.20	6591	28589	1.5
A1b	0.29	6833	19302	1.0
Unknown	0.38	1808	15821	0.8
LA1c/CHb-1	0.72	3249	30423	1.6
A1c	0.95	9261	101578	7.5
P3	1.40	30015	98178	5.2
A0	1.47	522892	1586390	84.4
Total Area:		1880282		

Concentration:	%
A1c	7.5