

Patient report

Bio-Rad DATE: 12/18/2019
D-10 TIME: 02:25 PM
S/N: #DC2K755917 Software version: 4.30-2
Sample ID: 10512488
Injection date 12/18/2019 02:15 PM
Injection #: 17 Method: HbA1c
Rack #: --- Rack position: 4

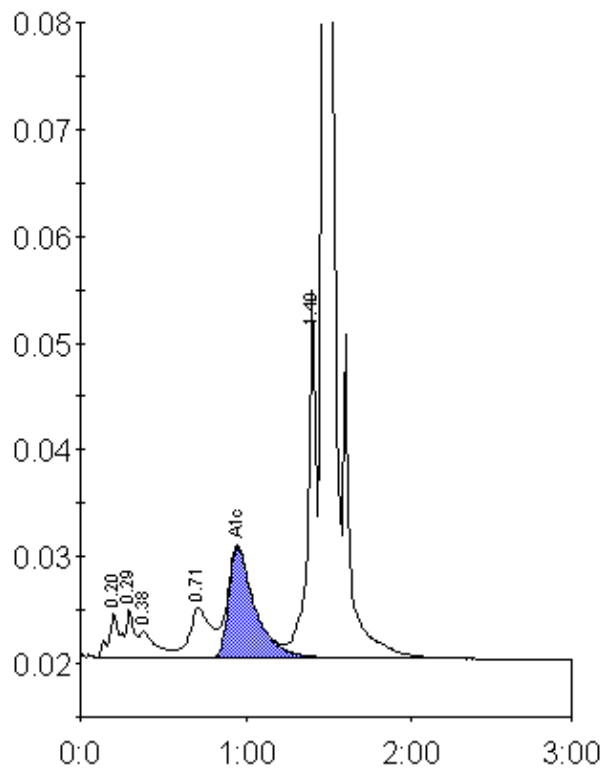

Peak table - ID: 10512488

Peak	R.time	Height	Area	Area %
A1a	0.20	4179	19788	1.3
A1b	0.29	4443	14753	0.9
Unknown	0.38	2470	17153	1.1
LA1c/CHb-1	0.71	4695	40614	2.6
A1c	0.95	10335	112589	9.8
P3	1.40	34514	117036	7.5
A0	1.47	423991	1242967	79.4
Total Area:		1564899		

Concentration:	%
A1c	9.8