

Patient report

Bio-Rad DATE: 12/18/2019
D-10 TIME: 06:50 PM
S/N: #DC2K755917 Software version: 4.30-2
Sample ID: 10426302
Injection date 12/18/2019 06:41 PM
Injection #: 48 Method: HbA1c
Rack #: --- Rack position: 2

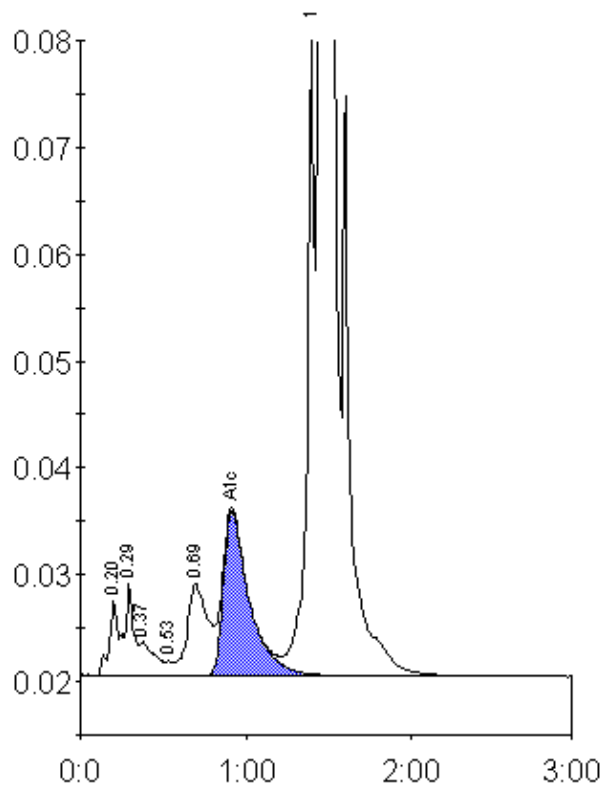

Peak table - ID: 10426302

Peak	R.time	Height	Area	Area %
A1a	0.20	6962	24168	0.7
A1b	0.29	8642	33355	1.0
Unknown	0.37	3206	20333	0.6
F	0.53	1378	4744	0.1
LA1c/CHb-1	0.69	8657	75570	2.2
A1c	0.92	15449	169054	6.8
P3	1.39	60914	194560	5.8
A0	1.45	863811	2847121	84.5
Total Area:	3368904			

Concentration:	%
A1c	6.8