

Patient report

Bio-Rad DATE: 12/18/2019
D-10 TIME: 03:50 PM
S/N: #DC2K755917 Software version: 4.30-2
Sample ID: 10519483
Injection date 12/18/2019 03:40 PM
Injection #: 31 Method: HbA1c
Rack #: --- Rack position: 2

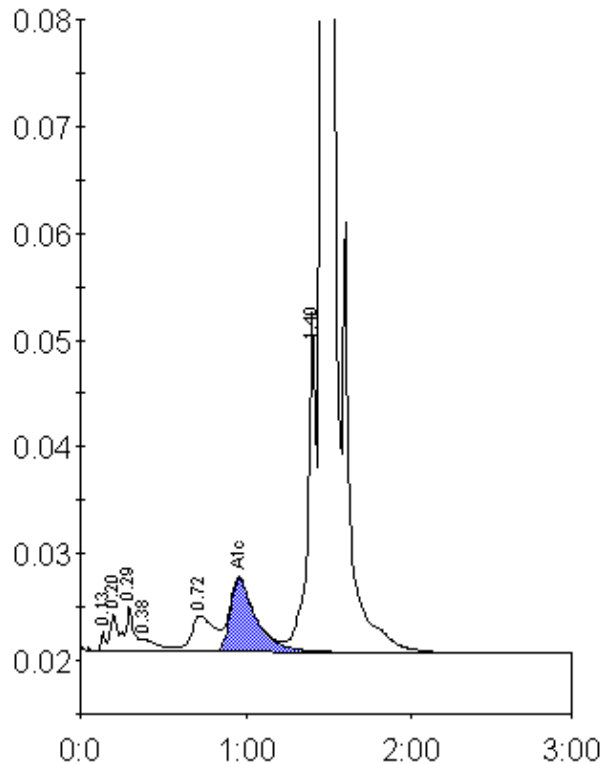

Peak table - ID: 10519483

Peak	R.time	Height	Area	Area %
Unknown	0.13	1753	3265	0.2
A1a	0.20	3464	12429	0.6
A1b	0.29	4173	12120	0.6
Unknown	0.38	1121	6760	0.3
LA1c/CHb-1	0.72	3354	31458	1.5
A1c	0.96	6816	73719	5.1
P3	1.40	31831	108587	5.2
A0	1.46	593810	1837648	88.1
Total Area:	2085986			

Concentration:	%
A1c	5.1