

Patient report

Bio-Rad DATE: 12/18/2019
D-10 TIME: 02:51 PM
S/N: #DC2K755917 Software version: 4.30-2
Sample ID: 10528913
Injection date 12/18/2019 02:48 PM
Injection #: 26 Method: HbA1c
Rack #: --- Rack position: 4

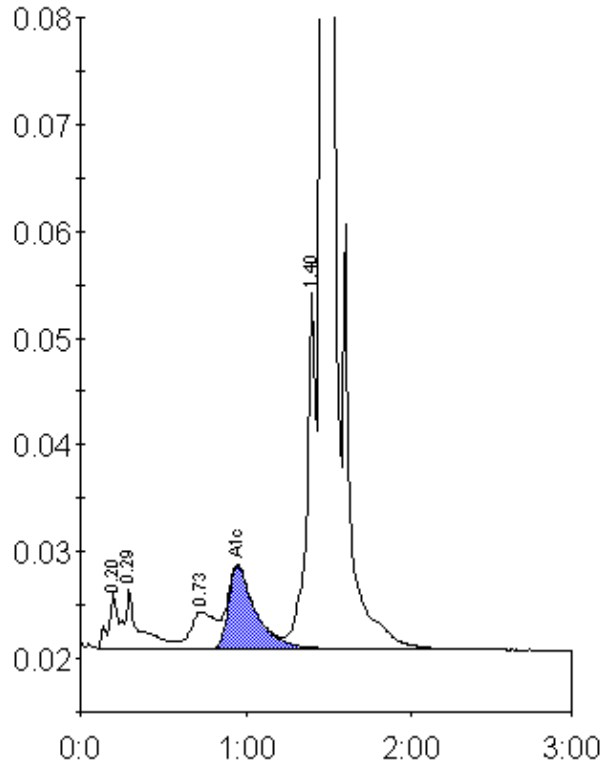

Peak table - ID: 10528913

Peak	R.time	Height	Area	Area %
A1a	0.20	5063	18562	0.8
A1b	0.29	5585	35904	1.6
LA1c/CHb-1	0.73	3437	35048	1.6
A1c	0.95	7705	86517	5.6
P3	1.40	33925	128567	5.9
A0	1.46	619334	1885947	86.1
Total Area:	2190545			

Concentration:	%
A1c	5.6